

BLTB-40

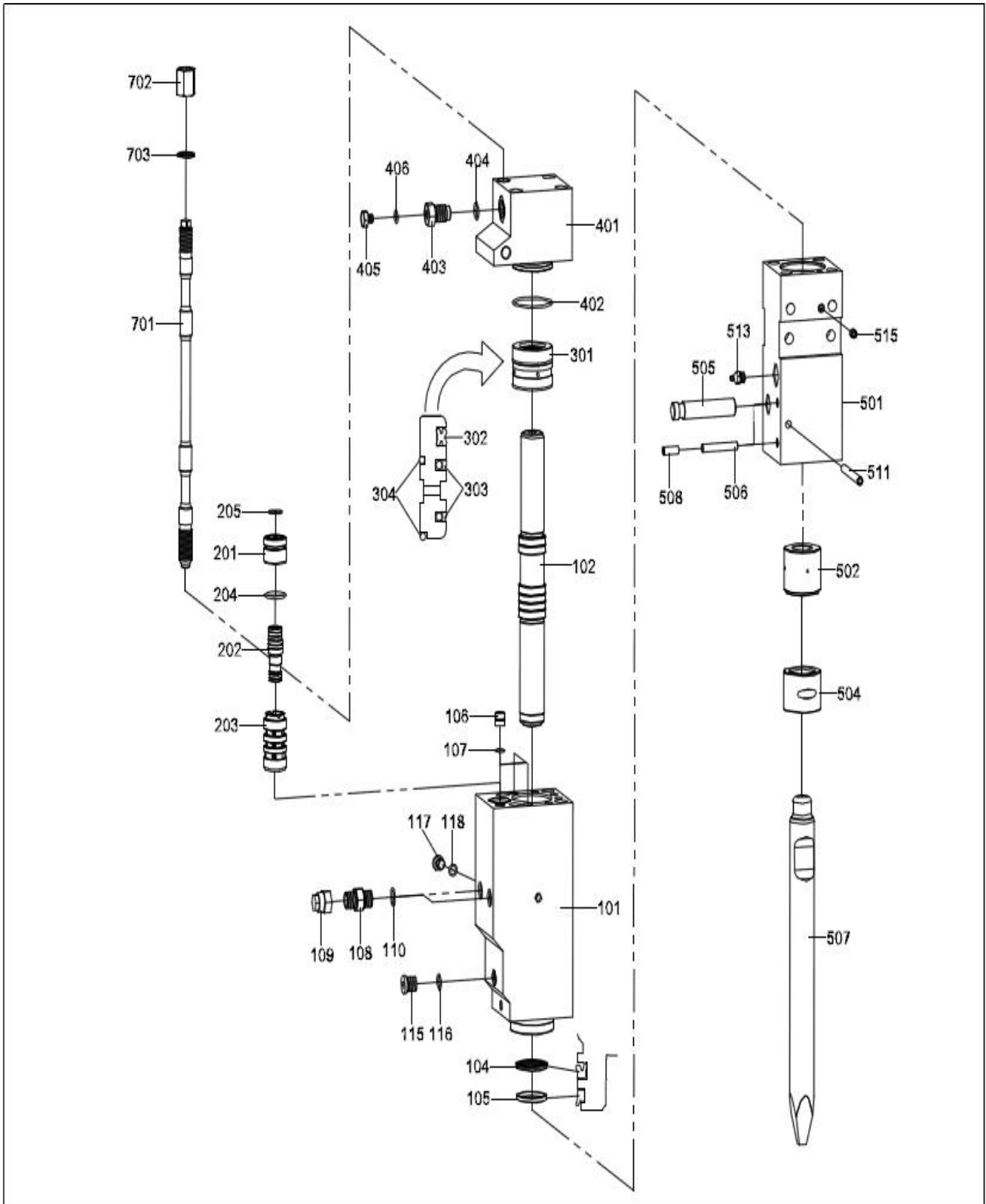

PARTS NO.	PARTS NAME	SPECIFICATION	Q'TY	
40-100	CYLINDER ASSEMBLY			
40-101	CYLINDER		1	
40-102	PISTON		1	
40-104	U-PACKING	ISI 40*50*6	1	
40-105	DUST SEAL	DSI 40*48*5*6.5	1	
40-106	WHITE PLUG	T/P ϕ 15*16	3	
40-107	O-RING	1BP-11	3	
40-108	IN/OUT ADAPTER	G 1/2"	2	
40-109	IN/OUT ADAPTER COVER	G 1/2"	2	
40-110	O-RING	1BP-18	2	
40-115	PLUG	M18*1.5	1	
40-116	O-RING	1BP-16	1	
40-117	PLUG	G 1/4"	1	
40-118	O-RING	1BP-11	1	
40-200	VALVE ASSEMBLY			
40-201	VALVE COVER	ϕ 36*32.5	1	
40-202	VALVE	ϕ 22* ϕ 24* ϕ 20*69	1	
40-203	VALVE SLEEVE	ϕ 36*72.5	1	
40-204	O-RING	1BP-30	1	
40-205	O-RING	1BG-25	1	
40-300	PISTON BUSH ASSEMBLY			
40-301	PISTON BUSH		1	
40-302	GAS SEAL	IKH-37*46.5*7.3	1	
40-303	STEP SEAL	SPNS-37*47.7*3.9	2	
40-304	O-RING	1BG-60	2	
40-400	BACK HEAD ASSEMBLY			
40-401	BACK HEAD		1	
40-402	O-RING	1BG-60	1	
40-403	GAS CHARGING VALVE	G 1/2"	1	
40-404	O-RING	1BP-18	1	
40-405	GAS CHARGING VALVE COVER	M10*1.0	1	
40-406	O-RING	1BP-12	1	
40-500	FRONT HEAD ASSEMBLY			
40-501	FRONT HEAD		1	
40-502	THRUST BUSH	ϕ 40* ϕ 60*58	1	
40-504	SILENCED CHISEL BUSH	ϕ 40* ϕ 61*50	1	
40-505	CHISEL PIN	ϕ 22*106	1	
40-506	BUSHING PIN	ϕ 10*67	2	
40-507	CHISEL	ϕ 40*450	2	
40-508	RUBBER PLUG	ϕ 10*25	2	
40-511	LOCKING PIN	ϕ 10*90	1	
40-513	GREASE NIPPLE	G 1/4"	1	
40-515	PLUG	R 1/8"	1	
40-700	THROUGH BOLT ASSEMBLY			
40-701	THROUGH BOLT	M20*1.5*440	4	
40-702	SCREW NUT	M20*1.5*33	4	
40-703	WASHER	ϕ 28* ϕ 21*3	4	

BLTB-45

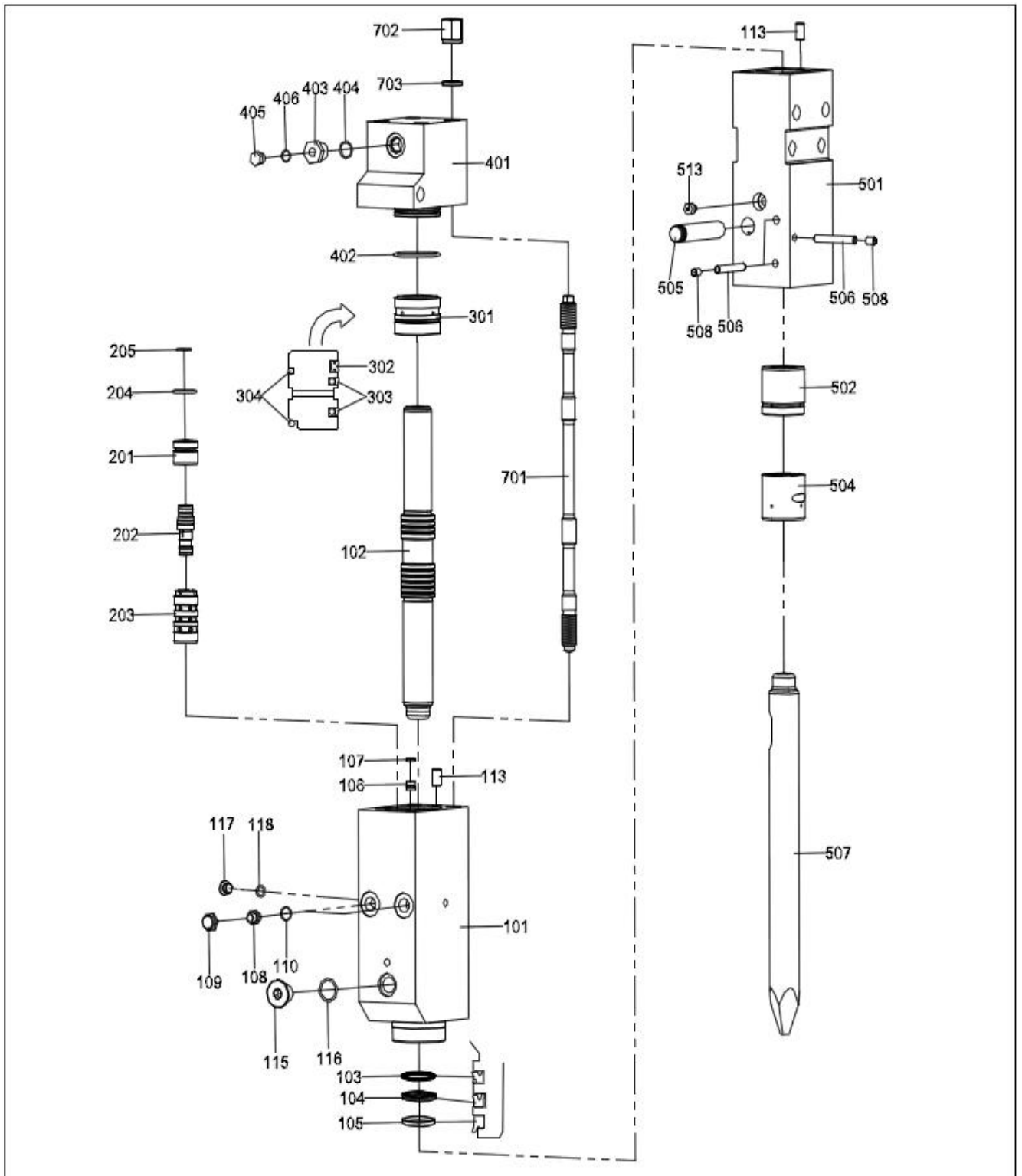

PARTS NO.	PARTS NAME	SPECIFICATION	Q'TY	
45-100	CYLINDER ASSEMBLY			
45-101	CYLINDER		1	
45-102	PISTON		1	
45-103	BUFFER RING	SRTN 45	1	
45-104	U-PACKING	ISI 45*55*6	1	
45-105	DUST SEAL	DSI 45*53*5*6.5	1	
45-106	WHITE PLUG	T/P ϕ 15*16	3	
45-107	O-RING	1BP-11	3	
45-108	IN/OUT ADAPTER	G 1/2"	2	
45-109	IN/OUT ADAPTER COVER	G 1/2"	2	
45-110	O-RING	1BP-18	2	
45-113	GUIDE PIN	ϕ 12.5*30	2	
45-115	PLUG	M24*2.0	1	
45-116	O-RING	1BP-22	1	
45-117	PLUG	G1/4"	1	
45-118	O-RING	1BP-11	1	
45-200	VALVE ASSEMBLY			
45-201	VALVE COVER	ϕ 36*32.5	1	
45-202	VALVE	ϕ 22* ϕ 24* ϕ 20*69	1	
45-203	VALVE SLEEVE	ϕ 36*72.5	1	
45-204	O-RING	1BP-30	1	
45-205	O-RING	1BG-25	1	
45-300	PISTON BUSH ASSEMBLY			
45-301	PISTON BUSH		1	
45-302	GAS SEAL	IKH-42	1	
45-303	U-PACKING	IUIS 42*52*6	2	
45-304	O-RING	1BG-65	2	
45-400	BACK HEAD ASSEMBLY			
45-401	BACK HEAD		1	
45-402	O-RING	1BG-65	1	
45-403	GAS CHARGING VALVE	G 1/2"	1	
45-404	O-RING	1BP-18	1	
45-405	GAS CHARGING VALVE COVER	M10*1.0	1	
45-406	O-RING	1BP-12	1	
45-500	FRONT HEAD ASSEMBLY			
45-501	FRONT HEAD		1	
45-502	THRUST BUSH	ϕ 45* ϕ 65*66	1	
45-504	SILENCED CHISEL BUSH	ϕ 45* ϕ 65*62	1	
45-505	CHISEL PIN	ϕ 24*117	1	
45-506	BUSHING PIN	ϕ 10*67	3	
45-507	CHISEL	ϕ 45*500	2	
45-508	RUBBER PLUG	ϕ 10*25	3	
45-513	GREASE NIPPLE	G 1/4"	1	
45-700	THROUGH BOLT ASSEMBLY			
45-701	THROUGH BOLT	M22*1.5*489	4	
45-702	SCREW NUT (UPPER)	M22*1.5*33	4	
45-703	WASHER	ϕ 30* ϕ 23*5	4	

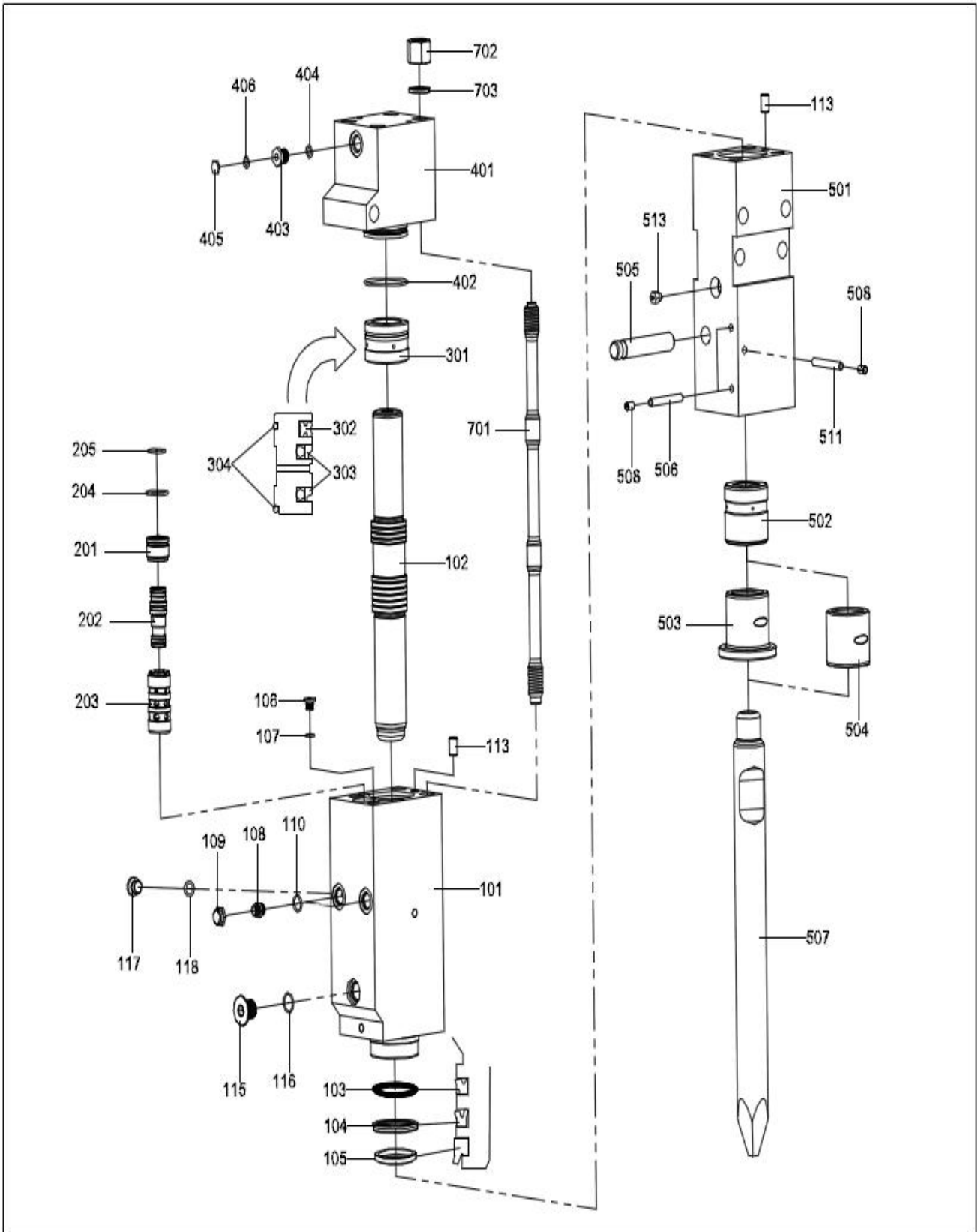

PARTS NO.	PARTS NAME	SPECIFICATION	Q' TY	
53-100	CYLINDER ASSEMBLY			
53-101	CYLINDER		1	
53-102	PISTON		1	
53-103	BUFFER RING	SRTN 53	1	
53-104	U-PACKING	ISI 53*63*6	1	
53-105	DUST SEAL	DSI 53*61*5*6.5	1	
53-106	PLUG	G1/4"-L20	3	
53-107	O-RING	1BP-11	3	
53-108	IN/OUT ADAPTER	G 1/2"	2	
53-109	IN/OUT ADAPTER COVER	G 1/2"	2	
53-110	O-RING	1BP-18	2	
53-113	GUIDE PIN	φ 12.5*30	2	
53-115	PLUG	M24*2.0	1	
53-116	O-RING	1BP-22	1	
53-117	PLUG	G 1/4"	1	
53-118	O-RING	1BP-11	1	
53-200	VALVE ASSEMBLY			
53-201	VALVE COVER	φ 38*29.5	1	
53-202	VALVE	φ 26* φ 28* φ 24*76	1	
53-203	VALVE SLEEVE	φ 38*79.5	1	
53-204	O-RING	1BP-32	1	
53-205	O-RING	1BG-25	1	
53-300	PISTON BUSH ASSEMBLY			
53-301	PISTON BUSH		1	
53-302	GAS SEAL	GAS-50*5.5	1	
53-303	STEP SEAL	STEP-50	2	
53-304	O-RING	1BG-70	2	
53-400	BACK HEAD ASSEMBLY			
53-401	BACK HEAD		1	
53-402	O-RING	1BG-70	1	
53-403	GAS CHARGING VALVE	G 1/2"	1	
53-404	O-RING	1BP-18	1	
53-405	GAS CHARGING VALVE COVER	M10*1.0	1	
53-406	O-RING	1BP-12	1	
53-500	FRONT HEAD ASSEMBLY			
53-501	FRONT HEAD		1	
53-502	THRUST BUSH	φ 53* φ 74*76	1	
53-503	CHISEL BUSH	φ 53* φ 74*83	1	
53-504	SILENCED CHISEL BUSH	φ 53* φ 74*70	1	
53-505	CHISEL PIN	φ 24*131	1	
53-506	BUSHING PIN	φ 10*72	2	
53-507	CHISEL	φ 53*580	2	
53-508	RUBBER PLUG	φ 10*25	3	
53-511	LOCKING PIN	φ 10*77	1	
53-513	GREASE NIPPLE	G 1/4"	1	
53-700	THROUGH BOLT ASSEMBLY			
53-701	THROUGH BOLT	M24*2.0*525	4	
53-702	SCREW NUT	M24*2.0*29	4	
53-703	WASHER	φ 36* φ 24.5*5	4	

BLTB-70

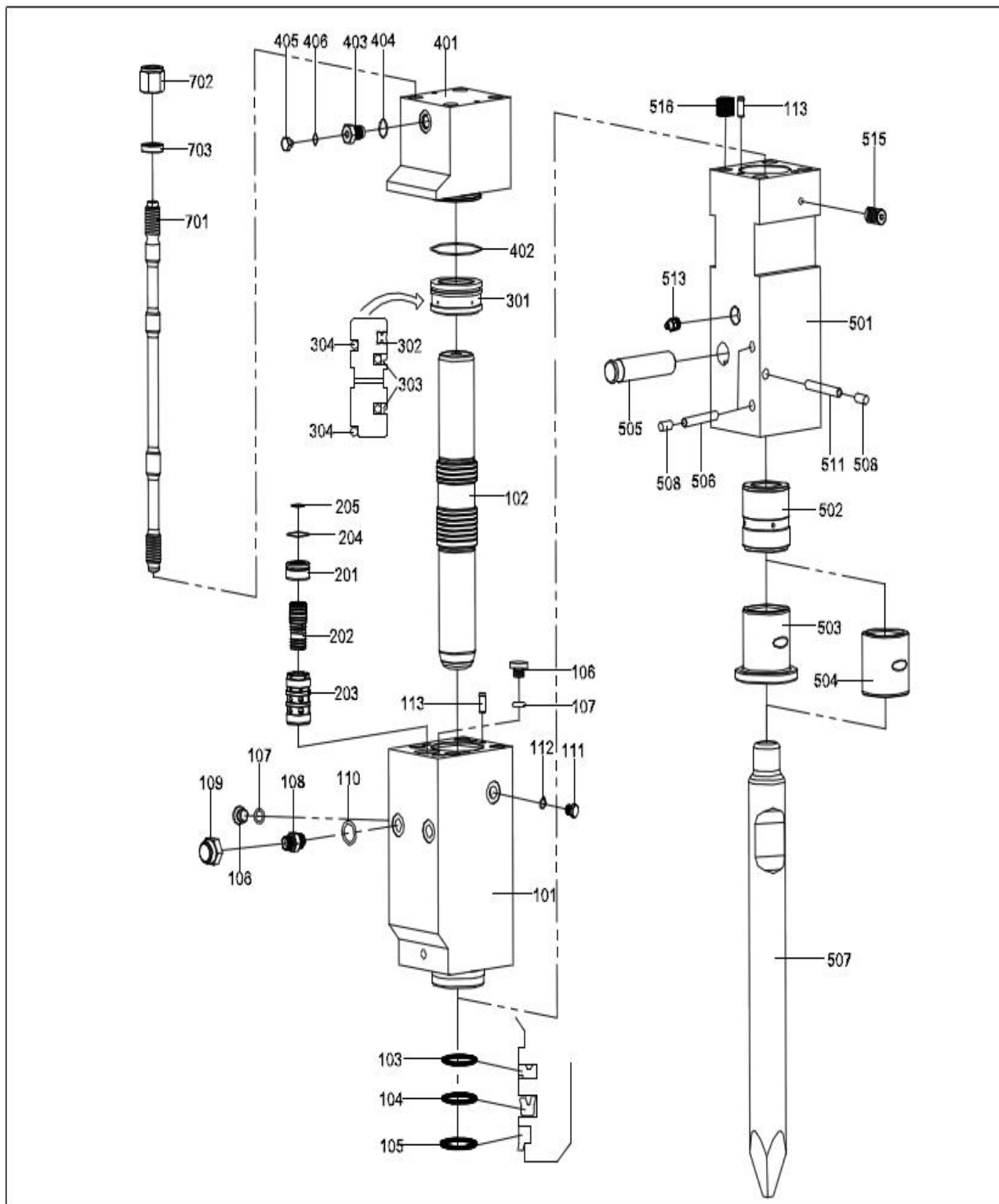

PARTS NO.	PARTS NAME	SPECIFICATION	Q'TY	
70-100	CYLINDER ASSEMBLY			
70-101	CYLINDER		1	
70-102	PISTON		1	
70-103	BUFFER RING	HBY 70*85.5*6	1	
70-104	U-PACKING	ISI 70*80*6	1	
70-105	DUST SEAL	DSI 70*80*6*8	1	
70-106	PLUG	M18*1.5	4	
70-107	O-RING	1BP-16	4	
70-108	IN/OUT ADAPTER	G 1/2"	2	
70-109	IN/OUT ADAPTER COVER	G 1/2"	2	
70-110	O-RING	1BP-18	2	
70-111	EXHAUST VALVE	G 1/2"	1	
70-112	O-RING	1BP-18	1	
70-113	GUIDE PIN	φ 12.5*30	2	
70-200	VALVE ASSEMBLY			
70-201	VALVE COVER	φ 45*24.5	1	
70-202	VALVE	φ 31.5*φ 33*φ 30*70	1	
70-203	VALVE SLEEVE	φ 45*76.5	1	
70-204	O-RING	1BG-40	1	
70-205	O-RING	1BG-25	1	
70-300	PISTON BUSH ASSEMBLY			
70-301	PISTON BUSH		1	
70-302	GAS SEAL	IKH-68*78*5.5	1	
70-303	STEP SEAL	SPNS-68	2	
70-304	O-RING	AS568-239	2	
70-400	BACK HEAD ASSEMBLY			
70-401	BACK HEAD		1	
70-402	O-RING	AS568-239	1	
70-403	GAS CHARGING VALVE	G 1/2"	1	
70-404	O-RING	1BP-18	1	
70-405	GAS CHARGING VALVE COVER	M10*1.0	1	
70-406	O-RING	1BP-12	1	
70-500	FRONT HEAD ASSEMBLY			
70-501	FRONT HEAD		1	
70-502	THRUST BUSH	φ 70*φ 90*99	1	
70-503	CHISEL BUSH	φ 70*φ 90*109	1	
70-504	SILENCED CHISEL BUSH	φ 70*φ 90*94	1	
70-505	CHISEL PIN	φ 35*155	1	
70-506	BUSHING PIN	φ 16*98	2	
70-507	CHISEL	φ 70*700	2	
70-508	RUBBER PLUG	φ 16*20.5	3	
70-511	LOCKING PIN	φ 16*108	1	
70-513	GREASE NIPPLE	G 1/4"	1	
70-515	PLUG	M12	1	
70-516	BOLT	ST27*2*18	4	
70-700	THROUGH BOLT ASSEMBLY			
70-701	THROUGH BOLT	M27*2*572	4	
70-702	SCREW NUT	M27*2*37	4	
70-703	WASHER	φ 41*φ 27*10	4	

BLTB-70A

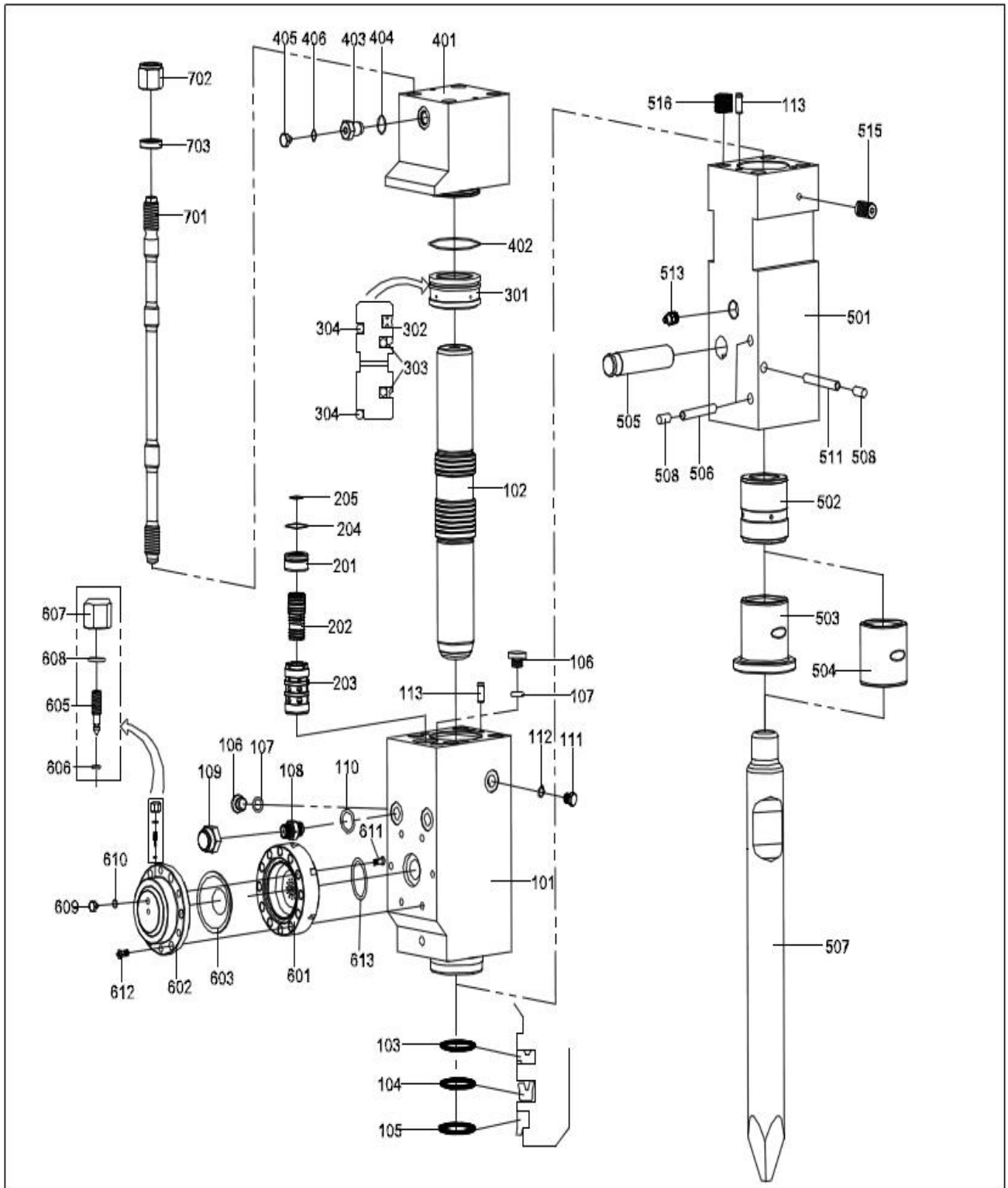

PARTS NO.	PARTS NAME	SPECIFICATION	Q' TY	
70A-100	CYLINDER ASSEMBLY			
70A-101	CYLINDER		1	
70A-102	PISTON		1	
70A-103	BUFFER RING	HBV 70*85.5*6	1	
70A-104	U-PACKING	ISI 70*80*6	1	
70A-105	DUST SEAL	DSI 70*80*6*8	1	
70A-106	PLUG	M18*1.5	3	
70A-107	O-RING	1BP-16	3	
70A-108	IN/OUT ADAPTER	G 1/2"	2	
70A-109	IN/OUT ADAPTER COVER	G 1/2"	2	
70A-110	O-RING	1BP-18	2	
70A-111	EXHAUST VALVE	G 1/2"	1	
70A-112	O-RING	1BP-18	1	
70A-113	GUIDE PIN	φ 12.5*30	2	
70A-200	VALVE ASSEMBLY			
70A-201	VALVE COVER	φ 45*24.5	1	
70A-202	VALVE	φ 31.5*φ 33*φ 30*70	1	
70A-203	VALVE SLEEVE	φ 45*76.5	1	
70A-204	O-RING	1BG-40	1	
70A-205	O-RING	1BG-25	1	
70A-300	PISTON BUSH ASSEMBLY			
70A-301	PISTON BUSH		1	
70A-302	GAS SEAL	IKH-68*78*5.5	1	
70A-303	STEP SEAL	SPNS-68	2	
70A-304	O-RING	AS568-239	2	
70A-400	BACK HEAD ASSEMBLY			
70A-401	BACK HEAD		1	
70A-402	O-RING	AS568-239	1	
70A-403	GAS CHARGING VALVE	G 1/2"	1	
70A-404	O-RING	1BP-18	1	
70A-405	GAS CHARGING VALVE COVER	M10*1.0	1	
70A-406	O-RING	1BP-12	1	
70A-500	FRONT HEAD ASSEMBLY			
70A-501	FRONT HEAD		1	
70A-502	THRUST BUSH	φ 70*φ 90*99	1	
70A-503	CHISEL BUSH	φ 70*φ 90*109	1	
70A-504	SILENCED CHISEL BUSH	φ 70*φ 90*94	1	
70A-505	CHISEL PIN	φ 35*155	1	
70A-506	BUSHING PIN	φ 16*98	2	
70A-507	CHISEL	φ 70*700	2	
70A-508	RUBBER PLUG	φ 16*20.5	3	
70A-511	LOCKING PIN	φ 16*108	1	
70A-513	GREASE NIPPLE	G 1/4"	1	
70A-515	PLUG	M12	1	
70A-516	BOLT	ST27*2*18	4	
70A-600	ACCUMULATOR ASSEMBLY			
70A-601	ACCUMULATOR BOTTOM		1	
70A-602	ACCUMULATOR COVER		1	
70A-603	DIAPHRAGM	φ 100*25	1	

70A-605	GAS CHARGING ADJUSTER	M12*1.25	1	
70A-606	O-RING	1BP-5	1	
70A-607	GAS CHARGING CAP	M12*1.25	1	
70A-608	O-RING	1BP-14	1	
70A-609	PLUG	M10*1.0	1	
70A-610	O-RING	1BP-12	1	
70A-611	INNER SHEX. OCKET BOLT	M12*40	6	
70A-612	INNER SHEX. OCKET BOLT	M12*70	6	
70A-613	O-RING	1BG-60	1	
70A-700	THROUGH BOLT ASSEMBLY			
70A-701	THROUGH BOLT	M27*2*572	4	
70A-702	SCREW NUT	M27*2*37	4	
70A-703	WASHER	φ 41* φ 27*10	4	

BLTB-75

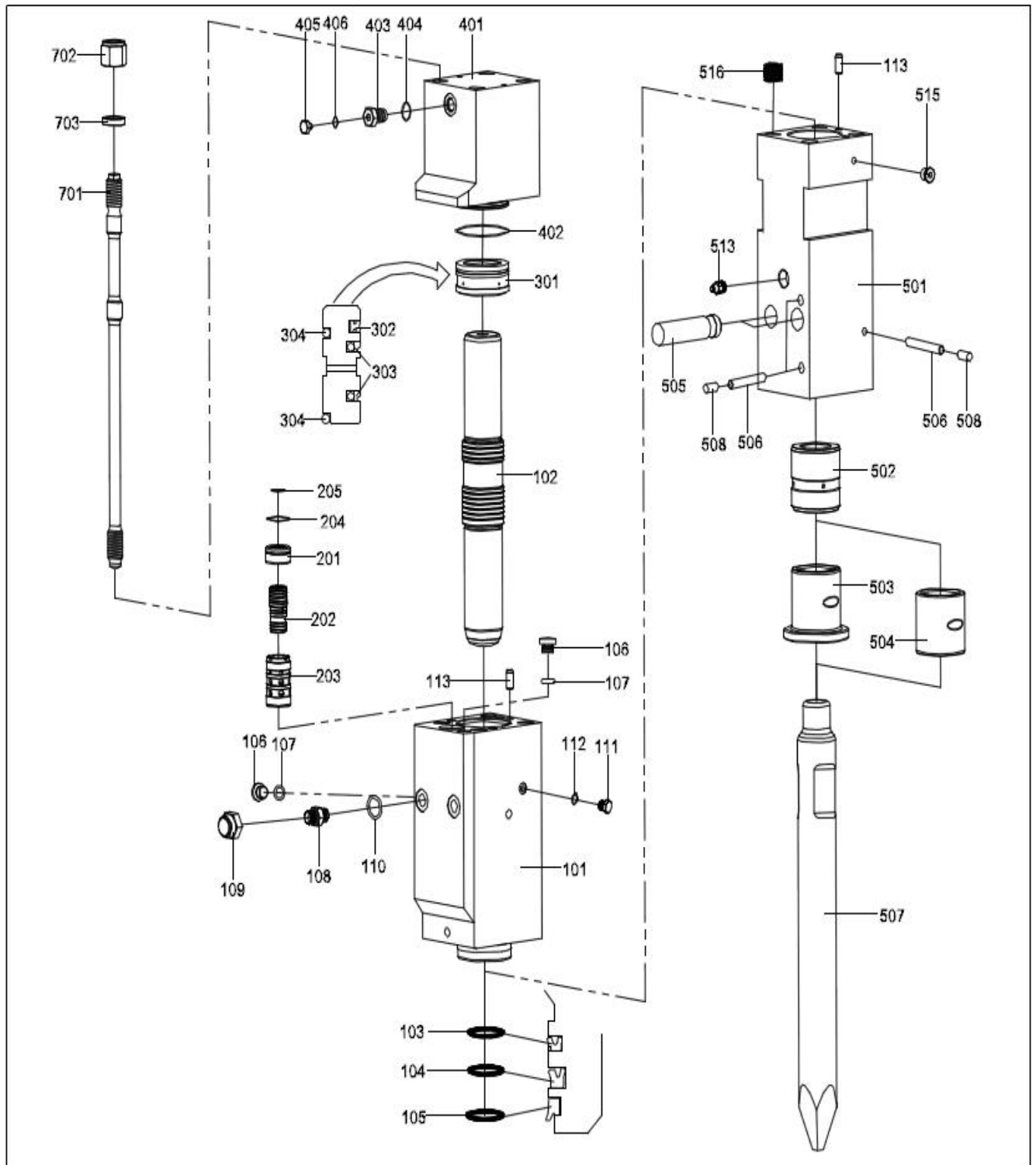

PARTS NO.	PARTS NAME	SPECIFICATION	Q'TY	
75-100	CYLINDER ASSEMBLY			
75-101	CYLINDER		1	
75-102	PISTON		1	
75-103	BUFFER RING	HBY 75*90.5*6	1	
75-104	U-PACKING	ISI 75*85*6	1	
75-105	DUST SEAL	DSI 75*85*6*8	1	
75-106	PLUG	M18*1.5	4	
75-107	O-RING	1BP-16	4	
75-108	IN/OUT ADAPTER	G 1/2"	2	
75-109	IN/OUT ADAPTER COVER	G 1/2"	2	
75-110	O-RING	1BP-18	2	
75-111	EXHAUST VALVE	G 1/2"	1	
75-112	O-RING	1BP-18	1	
75-113	GUIDE PIN	φ 12.5*30	2	
75-200	VALVE ASSEMBLY			
75-201	VALVE COVER	φ 45*30	1	
75-202	VALVE	φ 33.2* φ 34* φ 32.5*	1	
75-203	VALVE SLEEVE	φ 45*80.5	1	
75-204	O-RING	1BG-40	1	
75-205	O-RING	1BG-25	1	
75-300	PISTON BUSH ASSEMBLY			
75-301	PISTON BUSH		1	
75-302	GAS SEAL	IKH-73*82.5*7.3	1	
75-303	STEP SEAL	SPNS-73	2	
75-304	O-RING	1BG-100	2	
75-400	BACK HEAD ASSEMBLY			
75-401	BACK HEAD		1	
75-402	O-RING	1BG-100	1	
75-403	GAS CHARGING VALVE	G 1/2"	1	
75-404	O-RING	1BP-18	1	
75-405	GAS CHARGING VALVE COVER	M10*1.0	1	
75-406	O-RING	1BP-12	1	
75-500	FRONT HEAD ASSEMBLY			
75-501	FRONT HEAD		1	
75-502	THRUST BUSH	φ 75* φ 91.5*84	1	
75-503	CHISEL BUSH	φ 75* φ 108*114.5	1	
75-504	SILENCED CHISEL BUSH	φ 75* φ 108*89.5	1	
75-505	CHISEL PIN	φ 35*164	2	
75-506	LOCKING PIN	φ 16*127	3	
75-507	CHISEL	φ 75*712	2	
75-508	RUBBER PLUG	φ 16*20.5	3	
75-513	GREASE NIPPLE	G 1/4"	1	
75-515	PLUG	M12	1	
75-516	BOLT	ST27*2*18	4	
75-700	THROUGH BOLT ASSEMBLY			
75-701	THROUGH BOLT	M27*2*687	4	
75-702	SCREW NUT	M27*2*37	4	
75-703	WASHER	φ 43* φ 28*10	4	

BLTB-75A

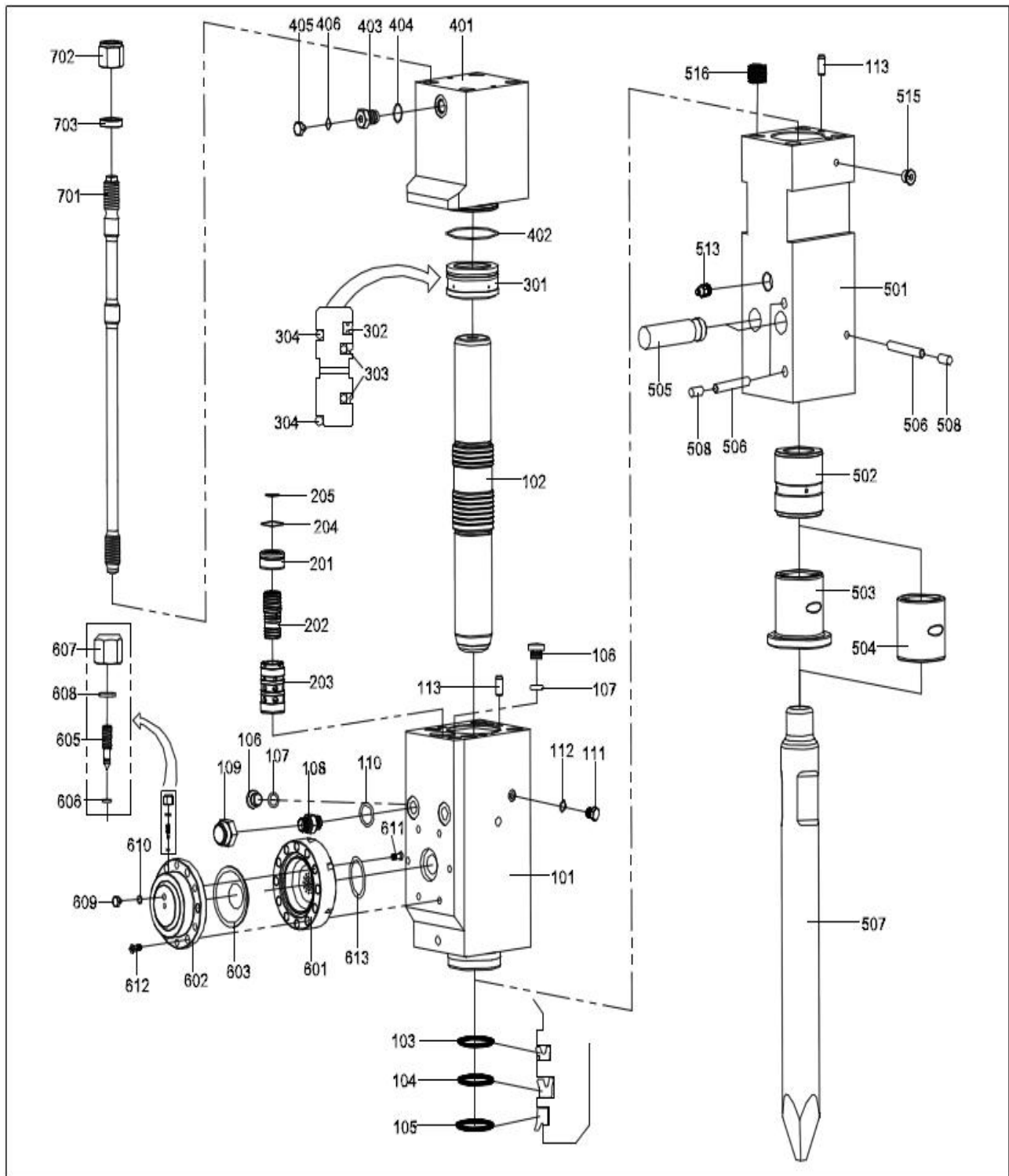

PARTS NO.	PARTS NAME	SPECIFICATION	Q'TY	
75A-100	CYLINDER ASSEMBLY			
75A-101	CYLINDER		1	
75A-102	PISTON		1	
75A-103	BUFFER RING	HBV 75*90.5*6	1	
75A-104	U-PACKING	ISI 75*85*6	1	
75A-105	DUST SEAL	DSI 75*85*6*8	1	
75A-106	PLUG	M18*1.5	3	
75A-107	O-RING	1BP-16	3	
75A-108	IN/OUT ADAPTER	G 1/2"	2	
75A-109	IN/OUT ADAPTER COVER	G 1/2"	2	
75A-110	O-RING	1BP-18	2	
75A-111	EXHAUST VALVE	G 1/2"	1	
75A-112	O-RING	1BP-18	1	
75A-113	GUIDE PIN	φ 12.5*30	2	
75A-200	VALVE ASSEMBLY			
75A-201	VALVE COVER	φ 45*30	1	
75A-202	VALVE	φ 33.2*φ 34*φ 32.5*77	1	
75A-203	VALVE SLEEVE	φ 45*80.5	1	
75A-204	O-RING	1BG-40	1	
75A-205	O-RING	1BG-25	1	
75A-300	PISTON BUSH ASSEMBLY			
75A-301	PISTON BUSH		1	
75A-302	GAS SEAL	IKH-73*82.5*7.3	1	
75A-303	STEP SEAL	SPNS-73	2	
75A-304	O-RING	1BG-100	2	
75A-400	BACK HEAD ASSEMBLY			
75A-401	BACK HEAD		1	
75A-402	O-RING	1BG-100	1	
75A-403	GAS CHARGING VALVE	G 1/2"	1	
75A-404	O-RING	1BP-18	1	
75A-405	GAS CHARGING VALVE COVER	M10*1.0	1	
75A-406	O-RING	1BP-12	1	
75A-500	FRONT HEAD ASSEMBLY			
75A-501	FRONT HEAD		1	
75A-502	THRUST BUSH	φ 75*φ 91.5*84	1	
75A-503	CHISEL BUSH	φ 75*φ 108*114.5	1	
75A-504	SILENCED CHISEL BUSH	φ 75*φ 108*89.5	1	
75A-505	CHISEL PIN	φ 35*164	2	
75A-506	LOCKING PIN	φ 16*127	3	
75A-507	CHISEL	φ 75*712	2	
75A-508	RUBBER PLUG	φ 16*20.5	3	
75A-513	GREASE NIPPLE	G 1/4"	1	
75A-515	PLUG	M12	1	
75A-516	BOLT	ST27*2*18	4	
75A-600	ACCUMULATOR ASSEMBLY			
75A-601	ACCUMULATOR BOTTOM		1	
75A-602	ACCUMULATOR COVER		1	
75A-603	DIAPHRAGM	φ 100*25	1	
75A-605	GAS CHARGING ADJUSTER	M12*1.25	1	

75A-606	O-RING	1BP-5	1	
75A-607	GAS CHARGING CAP	M12*1.25	1	
75A-608	O-RING	1BP-14	1	
75A-609	PLUG	M10*1.0	1	
75A-610	O-RING	1BP-12	1	
75A-611	INNER SHEX. OCKET BOLT	M12*40	6	
75A-612	INNER SHEX. OCKET BOLT	M12*70	6	
75A-613	O-RING	1BG-60	1	
75A-700	THROUGH BOLT ASSEMBLY			
75A-701	THROUGH BOLT	M27*2*687	4	
75A-702	SCREW NUT	M27*2*37	4	
75A-703	WASHER	φ 43* φ 28*10	4	

BLTB-85

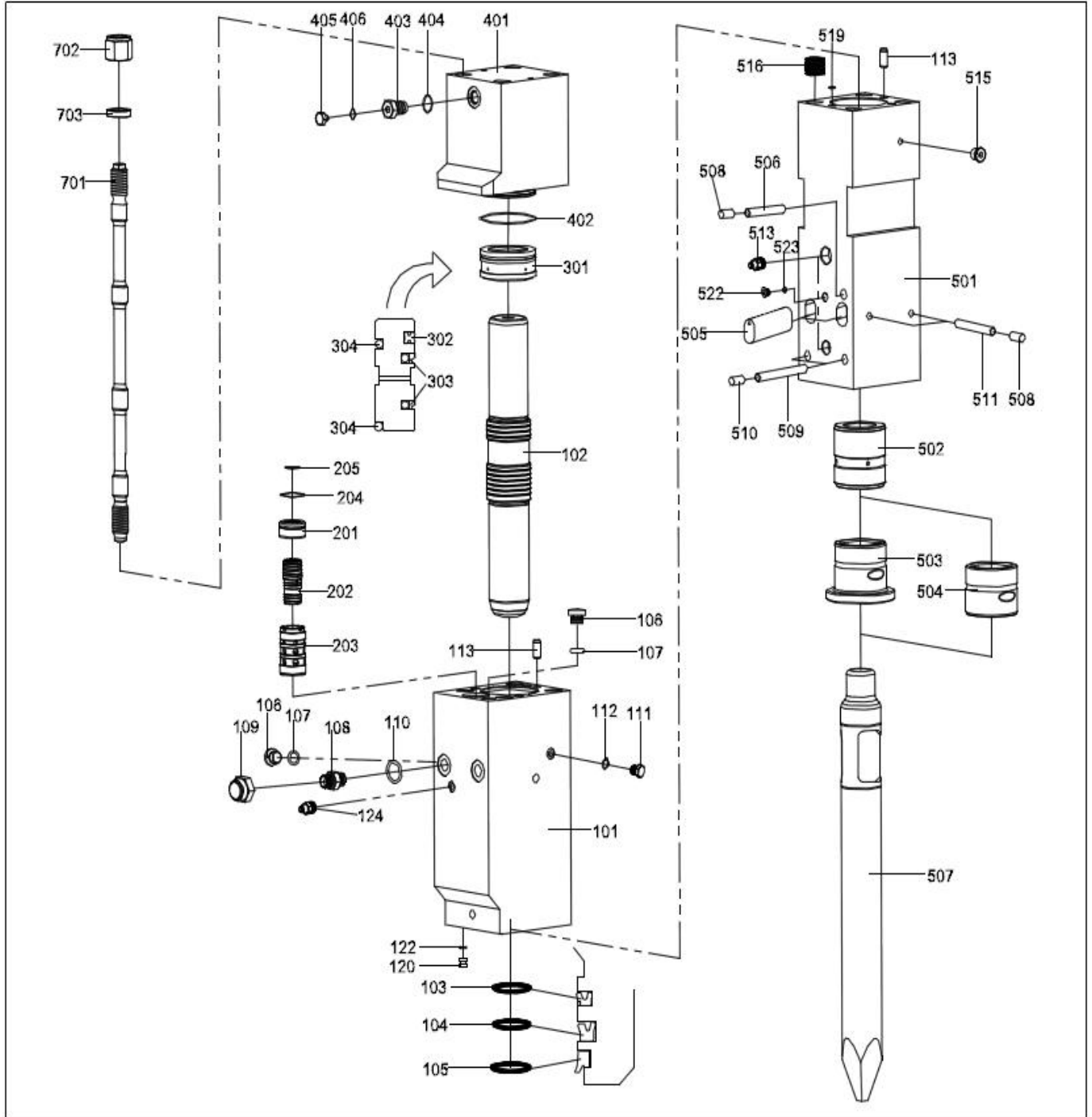

PARTS NO.	PARTS NAME	SPECIFICATION	Q'TY	
85-100	CYLINDER ASSEMBLY			
85-101	CYLINDER		1	
85-102	PISTON		1	
85-103	BUFFER RING	HBY 85*100.5*6	1	
85-104	U-PACKING	ISI 85*100*9	1	
85-105	DUST SEAL	DSI 85*95*6*8	1	
85-106	PLUG	M20*1.5	4	
85-107	O-RING	1BP-18	4	
85-108	IN/OUT ADAPTER	G 3/4"	2	
85-109	IN/OUT ADAPTER COVER	G 3/4"	2	
85-110	O-RING	1BP-24	2	
85-111	EXHAUST VALVE	G 1/2"	1	
85-112	O-RING	1BP-18	1	
85-113	GUIDE PIN	φ 12.5*30	2	
85-120	WHITE PLUG	T/P φ 15*φ 11*14	1	
85-122	O-RING	1BP-11	1	
85-124	GREASE NIPPLE	G 1/4"	1	
85-200	VALVE ASSEMBLY			
85-201	VALVE COVER	φ 50*37.5	1	
85-202	VALVE	φ 36*φ 37.5*φ 34*87	1	
85-203	VALVE SLEEVE	φ 50*90.5	1	
85-204	O-RING	1BG-45	1	
85-205	O-RING	1BG-30	1	
85-300	PISTON BUSH ASSEMBLY			
85-301	PISTON BUSH		1	
85-302	GAS SEAL	IKH-83.5*93*7.2	1	
85-303	STEP SEAL	SPNS-83.5	2	
85-304	O-RING	1BG-115	2	
85-400	BACK HEAD ASSEMBLY			
85-401	BACK HEAD		1	
85-402	O-RING	1BG-115	1	
85-403	GAS CHARGING VALVE	G 1/2"	1	
85-404	O-RING	1BP-18	1	
85-405	GAS CHARGING VALVE COVER	M10*1.0	1	
85-406	O-RING	1BP-12	1	
85-500	FRONT HEAD ASSEMBLY			
85-501	FRONT HEAD		1	
85-502	THRUST BUSH	φ 85*φ 103*107	1	
85-503	CHISEL BUSH	φ 85*φ 121*120	1	
85-504	SILENCED CHISEL BUSH	φ 85*φ 121*90	1	
85-505	CHISEL PIN	54*30*133	2	
85-506	BUSHING PIN	φ 17.5*127	1	

85-507	CHISEL	φ 85*810	2	
85-508	RUBBER PLUG	φ 17.5*20.5	3	
85-509	CHISEL BUSH PIN	φ 20*153	2	
85-510	RUBBER PLUG	φ 20*21	2	
85-511	LOCKING PIN	φ 17.5*130	2	
85-513	GREASE NIPPLE	G 1/4"	2	
85-515	PLUG	M12	1	
85-516	BOLT	ST33*12	4	
85-519	O-RING	1BP-11	1	
85-522	PLUG	G 1/4"	1	
85-523	O-RING	1BP-11	1	
85-700	THROUGH BOLT ASSEMBLY			
85-701	THROUGH BOLT	M33*3.5*795	4	
85-702	SCREW NUT	M33*3.5*48	4	
85-703	WASHER	φ 50* φ 33*10	4	

BLTB-85A

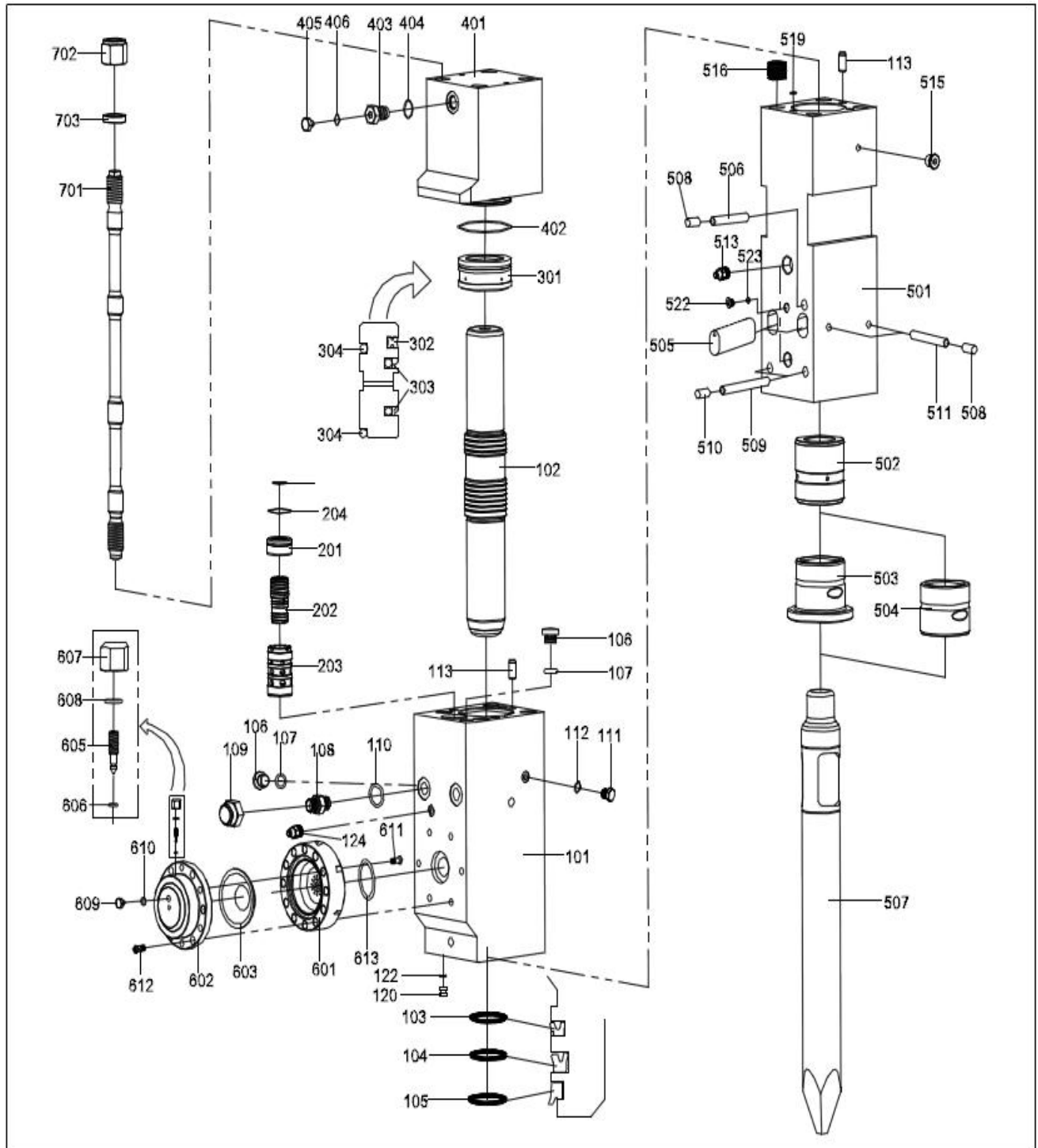

PARTS NO.	PARTS NAME	SPECIFICATION	Q'TY	
85A-100	CYLINDER ASSEMBLY			
85A-101	CYLINDER		1	
85A-102	PISTON		1	
85A-103	BUFFER RING	HBY 85*100.5*6	1	
85A-104	U-PACKING	ISI 85*100*9	1	
85A-105	DUST SEAL	DSI 85*95*6*8	1	
85A-106	PLUG	M20*1.5	3	
85A-107	O-RING	1BP-18	3	
85A-108	IN/OUT ADAPTER	G 3/4"	2	
85A-109	IN/OUT ADAPTER COVER	G 3/4"	2	
85A-110	O-RING	1BP-24	2	
85A-111	EXHAUST VALVE	G 1/2"	1	
85A-112	O-RING	1BP-18	1	
85A-113	GUIDE PIN	φ 12.5*30	2	
85A-120	WHITE PLUG	T/P φ 15*φ 11*14	1	
85A-122	O-RING	1BP-11	1	
85A-124	GREASE NIPPLE	G 1/4"	1	
85A-200	VALVE ASSEMBLY			
85A-201	VALVE COVER	φ 50*37.5	1	
85A-202	VALVE	φ 36*φ 37.5*φ 34*87	1	
85A-203	VALVE SLEEVE	φ 50*90.5	1	
85A-204	O-RING	1BG-45	1	
85A-205	O-RING	1BG-30	1	
85A-300	PISTON BUSH ASSEMBLY			
85A-301	PISTON BUSH		1	
85A-302	GAS SEAL	IKH-83.5*93*7.2	1	
85A-303	STEP SEAL	SPNS-83.5	2	
85A-304	O-RING	1BG-115	2	
85A-400	BACK HEAD ASSEMBLY			
85A-401	BACK HEAD		1	
85A-402	O-RING	1BG-115	1	
85A-403	GAS CHARGING VALVE	G 1/2"	1	
85A-404	O-RING	1BP-18	1	
85A-405	GAS CHARGING VALVE COVER	M10*1.0	1	
85A-406	O-RING	1BP-12	1	
85A-500	FRONT HEAD ASSEMBLY			
85A-501	FRONT HEAD		1	
85A-502	THRUST BUSH	φ 85*φ 103*107	1	
85A-503	CHISEL BUSH	φ 85*φ 121*120	1	
85A-504	SILENCED CHISEL BUSH	φ 85*φ 121*90	1	
85A-505	CHISEL PIN	54*30*133	2	
85A-506	BUSHING PIN	φ 17.5*127	1	
85A-507	CHISEL	φ 85*810	2	
85A-508	RUBBER PLUG	φ 17.5*20.5	3	
85A-509	CHISEL BUSH PIN	φ 20*153	2	
85A-510	RUBBER PLUG	φ 20*21	2	
85A-511	LOCKING PIN	φ 17.5*130	2	
85A-513	GREASE NIPPLE	G 1/4"	2	
85A-515	PLUG	M12	1	

85A-516	BOLT	ST33*12	4	
85A-519	O-RING	1BP-11	1	
85A-522	PLUG	G 1/4"	1	
85A-523	O-RING	1BP-11	1	
85A-600	ACCUMULATOR ASSEMBLY			
85A-601	ACCUMULATOR BOTTOM		1	
85A-602	ACCUMULATOR COVER		1	
85A-603	DIAPHRAGM	φ 100*25	1	
85A-605	GAS CHARGING ADJUSTER	M12*1.25	1	
85A-606	O-RING	1BP-5	1	
85A-607	GAS CHARGING CAP	M12*1.25	1	
85A-608	O-RING	1BP-14	1	
85A-609	PLUG	M10*1.0	1	
85A-610	O-RING	1BP-12	1	
85A-611	INNER SHEX. OCKET BOLT	M12*40	6	
85A-612	INNER SHEX. OCKET BOLT	M12*70	6	
85A-613	O-RING	1BG-60	1	
85A-700	THROUGH BOLT ASSEMBLY			
85A-701	THROUGH BOLT	M33*3.5*795	4	
85A-702	SCREW NUT	M33*3.5*48	4	
85A-703	WASHER	φ 50* φ 33*10	4	

BLTB-100

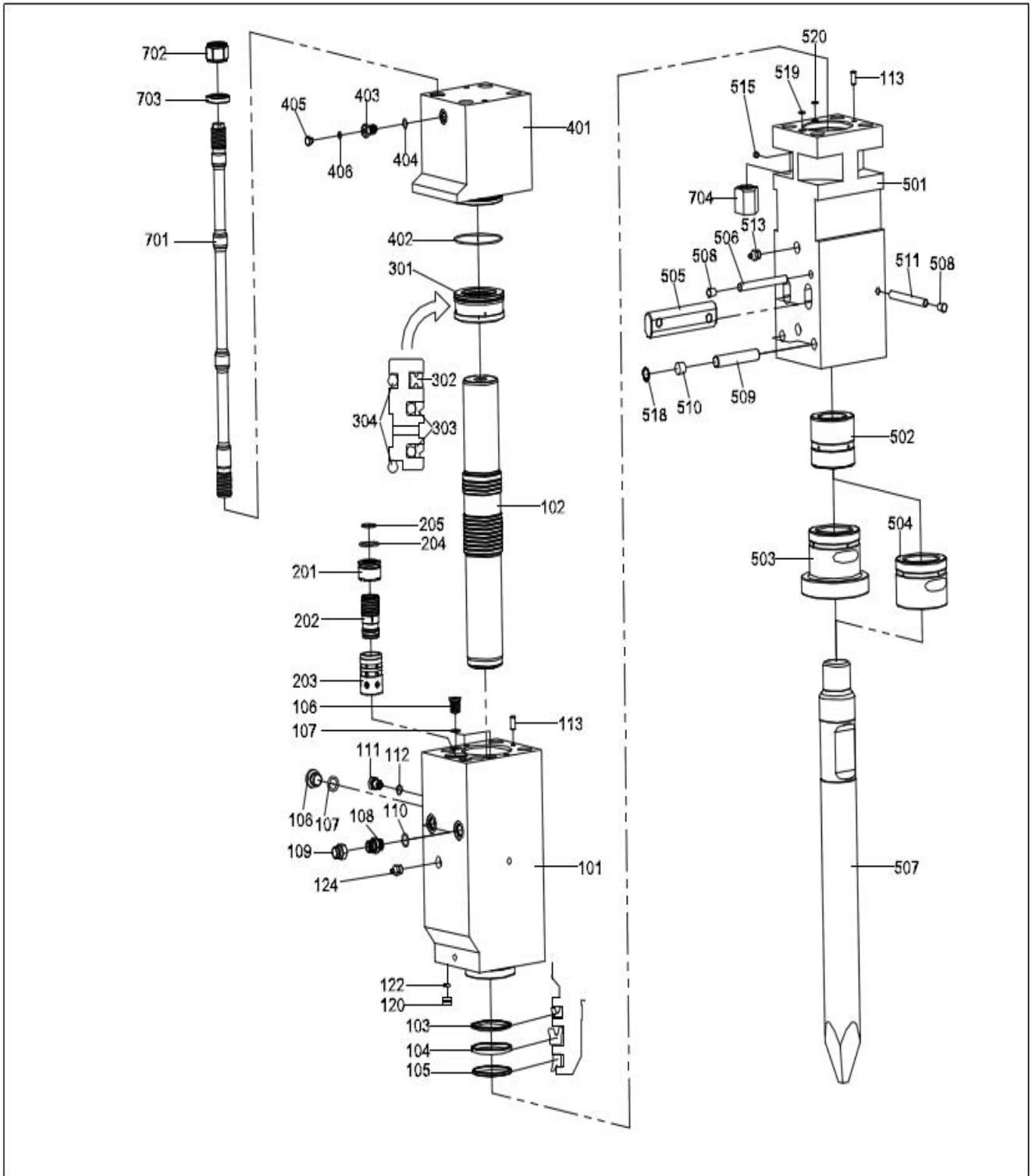

PARTS NO.	PARTS NAME	SPECIFICATION	Q'TY	
100-100	CYLINDER ASSEMBLY			
100-101	CYLINDER		1	
100-102	PISTON		1	
100-103	BUFFER RING	HBY 100*115.5*6	1	
100-104	U-PACKING	ISI 100*115*9	1	
100-105	DUST SEAL	DSI 100*110*6*8	1	
100-106	PLUG	M24*2.0	4	
100-107	O-RING	1BP-22	4	
100-108	IN/OUT ADAPTER	G 3/4"	2	
100-109	IN/OUT ADAPTER COVER	G 3/4"	2	
100-110	O-RING	1BP-24	2	
100-111	EXHAUST VALVE	G 1/2"	1	
100-112	O-RING	1BP-18	1	
100-113	GUIDE PIN	φ 12.5*30	2	
100-120	WHITE PLUG	T/P φ 15*φ 11*14	1	
100-122	O-RING	1BP-11	1	
100-124	GREASE NIPPLE	G 1/4"	1	
100-200	VALVE ASSEMBLY			
100-201	VALVE COVER	φ 62*42	1	
100-202	VALVE	φ 47.4*φ 49*φ 46*97	1	
100-203	VALVE SLEEVE	φ 62*93	1	
100-204	O-RING	1BP-52	1	
100-205	O-RING	1BG-35	1	
100-300	PISTON BUSH ASSEMBLY			
100-301	PISTON BUSH		1	
100-302	GAS SEAL	IKH-98*107.5*7.3	1	
100-303	STEP SEAL	SPNS-98	2	
100-304	O-RING	1BG-135	2	
100-400	BACK HEAD ASSEMBLY			
100-401	BACK HEAD		1	
100-402	O-RING	1BG-135	1	
100-403	GAS CHARGING VALVE	G 1/2"	1	
100-404	O-RING	1BP-18	1	
100-405	GAS CHARGING VALVE COVER	M10*1.0	1	
100-406	O-RING	1BP-12	1	
100-500	FRONT HEAD ASSEMBLY			
100-501	FRONT HEAD		1	
100-502	THRUST BUSH	φ 100*φ 121.5*117	1	
100-503	CHISEL BUSH	φ 100*φ 143*150	1	
100-504	SILENCED CHISEL BUSH	φ 100*φ 143*110	1	
100-505	CHISEL PIN	60*32*232	2	
100-506	BUSHING PIN	φ 17.5*167	1	
100-507	CHISEL	φ 100*1055	2	
100-508	RUBBER PLUG	φ 17.5*20.5	2	
100-509	CHISEL BUSH PIN	φ 26*147	2	
100-510	RUBBER PLUG	φ 26*20.5	2	
100-511	LOCKING PIN	φ 17.5*167	1	
100-513	GREASE NIPPLE	G 1/4"	1	
100-515	PLUG	M12	1	

100-518	SNAP RING	ϕ 26	2	
100-519	O-RING	1BP-16	1	
100-520	O-RING	1BP-16	1	
100-700	THROUGH BOLT ASSEMBLY			
100-701	THROUGH BOLT	RD39*3.175*887	4	
100-702	SCREW NUT	RD39*3.175*40	4	
100-703	WASHER	ϕ 55* ϕ 40*10	4	
100-704	SCREW NUT	RD39*3.175*60	4	

BLTB-100A

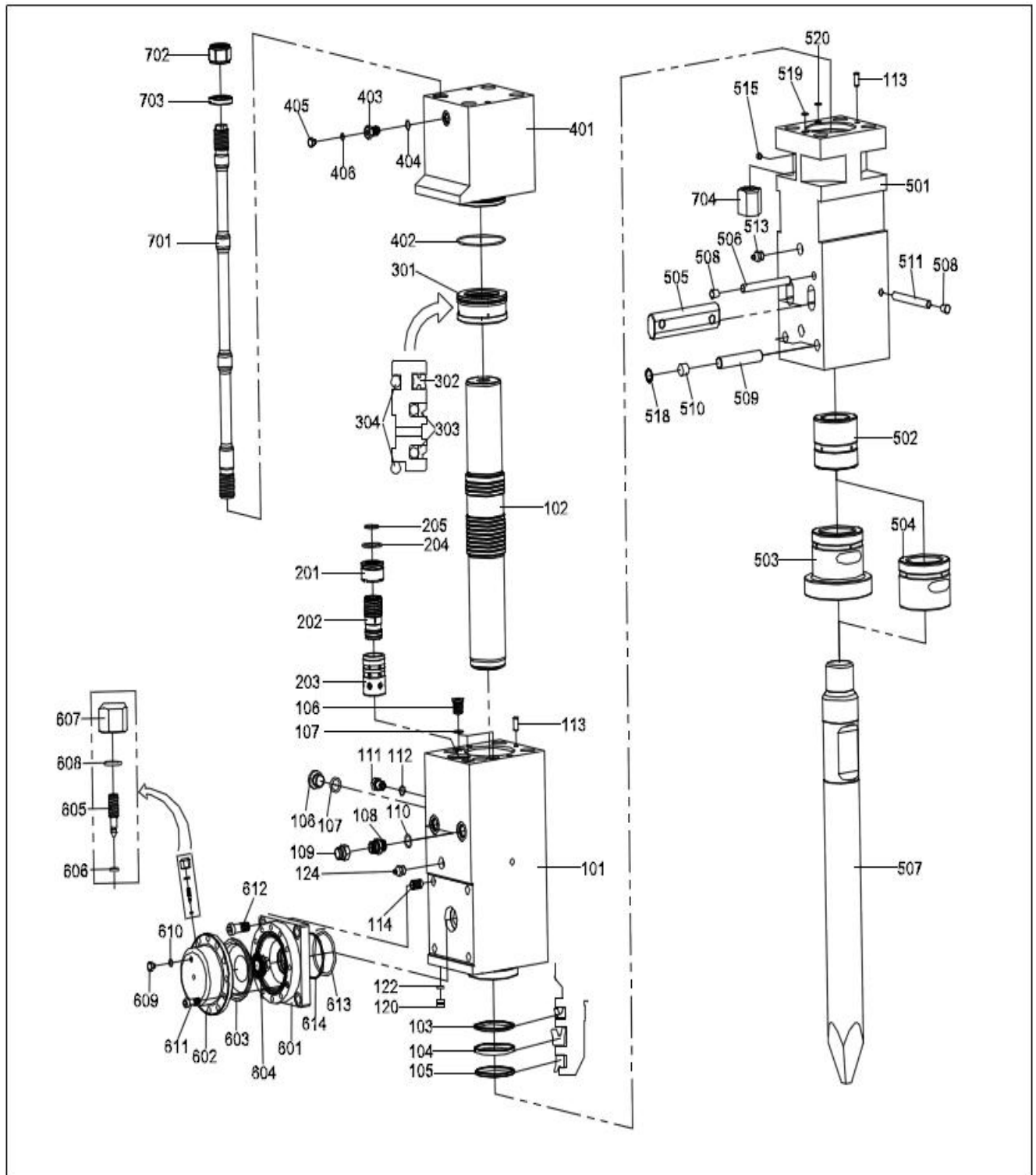

PARTS NO.	PARTS NAME	SPECIFICATION	Q'TY	
100A-100	CYLINDER ASSEMBLY			
100A-101	CYLINDER		1	
100A-102	PISTON		1	
100A-103	BUFFER RING	HYB 100*115.5*6	1	
100A-104	U-PACKING	ISI 100*115*9	1	
100A-105	DUST SEAL	DSI 100*110*6*8	1	
100A-106	PLUG	M24*2.0	4	
100A-107	O-RING	1BP-22	4	
100A-108	IN/OUT ADAPTER	G 3/4"	2	
100A-109	IN/OUT ADAPTER COVER	G 3/4"	2	
100A-110	O-RING	1BP-24	2	
100A-111	EXHAUST VALVE	G 1/2"	1	
100A-112	O-RING	1BP-18	1	
100A-113	GUIDE PIN	φ 12.5*30	2	
100A-114	BOLT	ST20*12	4	
100A-120	WHITE PLUG	T/P φ 15*φ 11*14	1	
100A-122	O-RING	1BP-11	1	
100A-124	GREASE NIPPLE	G 1/4"	1	
100A-200	VALVE ASSEMBLY			
100A-201	VALVE COVER	φ 62*42	1	
100A-202	VALVE	φ 47.4*φ 49*φ 46*97	1	
100A-203	VALVE SLEEVE	φ 62*93	1	
100A-204	O-RING	1BP-52	1	
100A-205	O-RING	1BG-35	1	
100A-300	PISTON BUSH ASSEMBLY			
100A-301	PISTON BUSH		1	
100A-302	GAS SEAL	IKH-98*107.5*7.3	1	
100A-303	STEP SEAL	SPNS-98	2	
100A-304	O-RING	1BG-135	2	
100A-400	BACK HEAD ASSEMBLY			
100A-401	BACK HEAD		1	
100A-402	O-RING	1BG-135	1	
100A-403	GAS CHARGING VALVE	G 1/2"	1	
100A-404	O-RING	1BP-18	1	
100A-405	GAS CHARGING VALVE COVER	M10*1.0	1	
100A-406	O-RING	1BP-12	1	
100A-500	FRONT HEAD ASSEMBLY			
100A-501	FRONT HEAD		1	
100A-502	THRUST BUSH	φ 100*φ 121.5*117	1	
100A-503	CHISEL BUSH	φ 100*φ 143*150	1	
100A-504	SILENCED CHISEL BUSH	φ 100*φ 143*110	1	
100A-505	CHISEL PIN	60*32*232	2	
100A-506	BUSHING PIN	φ 17.5*165	1	
100A-507	CHISEL	φ 100*1000	2	
100A-508	RUBBER PLUG	φ 17.5*20.5	2	
100A-509	CHISEL BUSH PIN	φ 26*147	2	
100A-510	RUBBER PLUG	φ 26*20.5	2	
100A-511	LOCKING PIN	φ 17.5*165	1	
100A-513	GREASE NIPPLE	G 1/4"	1	

100A-515	PLUG	M12	1	
100A-518	SNAP RING	φ 26	2	
100A-519	O-RING	1BP-16	1	
100A-520	O-RING	1BP-16	1	
100A-600	ACCUMULATOR ASSEMBLY			
100A-601	ACCUMULATOR BOTTOM		1	
100A-602	ACCUMULATOR COVER		1	
100A-603	DIAPHRAGM	φ 150*40	1	
100A-604	INNER VALVE ASSEMBLY		1	
100A-605	GAS CHARGING ADJUSTER	M12*1.25	1	
100A-606	O-RING	1BP-5	1	
100A-607	GAS CHARGING CAP	M12*1.25	1	
100A-608	O-RING	1BP-14	1	
100A-609	PLUG	M10*1.0	1	
100A-610	O-RING	1BP-12	1	
100A-611	INNER SHEX. OCKET BOLT	M14*40	12	
100A-612	INNER SHEX. OCKET BOLT	M20*55	4	
100A-613	O-RING	1BP-95	1	
100A-614	WHITE RING	4BP-95	1	
100A-700	THROUGH BOLT ASSEMBLY			
100A-701	THROUGH BOLT	RD39*3.175*887	4	
100A-702	SCREW NUT	RD39*3.175*40	4	
100A-703	WASHER	φ 55* φ 40*10	4	
100A-704	SCREW NUT	RD39*3.175*60	4	

BLTB-125

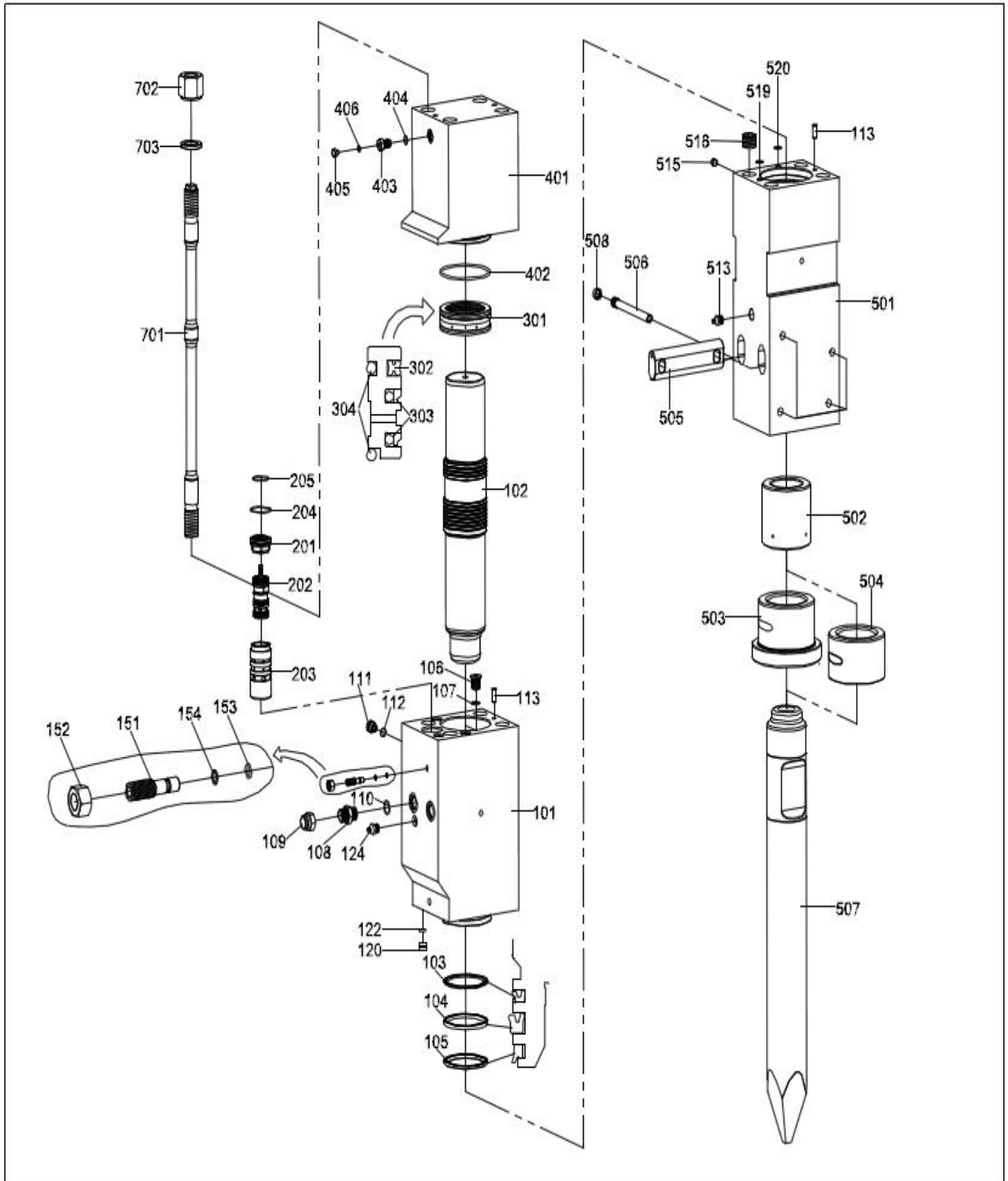

PARTS NO.	PARTS NAME	SPECIFICATION	Q'TY	
125-100	CYLINDER ASSEMBLY			
125-101	CYLINDER		1	
125-102	PISTON		1	
125-103	BUFFER RING	HBV 125*140.5*6	1	
125-104	U-PACKING	IDI 125*140*10	1	
125-105	DUST SEAL	DSI 125*138*7*9.5	1	
125-106	PLUG	M25*1.5	3	
125-107	O-RING	1BP-22A	3	
125-108	IN/OUT ADAPTER	G 1"	2	
125-109	IN/OUT ADAPTER COVER	G 1"	2	
125-110	O-RING	1BP-29	2	
125-111	EXHAUST VALVE	G 1/2"	1	
125-112	O-RING	1BP-18	1	
125-113	GUIDE PIN	φ 12.5*30	2	
125-120	WHITE PLUG	T/P φ 15*φ 11*14	1	
125-122	O-RING	1BP-11	1	
125-124	GREASE NIPPLE	G 1/4"	1	
125-150	VALVE ADJUSTER ASSEMBLY			
125-151	VALVE	M16*1.5*60	1	
125-152	VALVE NUT	M16*1.5*14	1	
125-153	O-RING	1BP-9	1	
125-154	WHITE RING	T3P-9	1	
125-200	VALVE ASSEMBLY			
125-201	VALVE COVER	φ 65*36	1	
125-202	VALVE	φ 10*φ 49 φ 46*134	1	
125-203	VALVE SLEEVE	φ 65*137	1	
125-204	O-RING	1BG-60	1	
125-205	O-RING	1BG-45	1	
125-300	PISTON BUSH ASSEMBLY			
125-301	PISTON BUSH		1	
125-302	GAS SEAL	IKH-123.5	1	
125-303	STEP SEAL	SPNS-123.5	2	
125-304	O-RING	1BG-150	2	
125-400	BACK HEAD ASSEMBLY			
125-401	BACK HEAD		1	
125-402	O-RING	1BG-150	1	
125-403	GAS CHARGING VALVE	G 1/2"	1	
125-404	O-RING	1BP-18	1	
125-405	GAS CHARGING VALVE COVER	M10*1.0	1	
125-406	O-RING	1BP-12	1	
125-500	FRONT HEAD ASSEMBLY			
125-501	FRONT HEAD		1	
125-502	THRUST BUSH	φ 125*φ 151*158	1	
125-503	CHISEL BUSH	φ 125*φ 178*155	1	
125-504	SILENCED CHISEL BUSH	φ 125*φ 178*115		
125-505	CHISEL PIN	76*40*256	2	
125-506	BUSHING PIN	φ 20*φ 23*221	4	
125-507	CHISEL	φ 125*1130	2	
125-508	PU RING	φ 20*φ 28*12	4	

125-513	GREASE NIPPLE	G 1/4"	1	
125-515	PLUG	R 3/8"	1	
125-516	BOLT	ST42*3.0*16.5	4	
125-519	O-RING	1BP-16	1	
125-520	O-RING	1BP-16	1	
125-700	THROUGH BOLT ASSEMBLY			
125-701	THROUGH BOLT	RD42*4.233*916	4	
125-702	SCREW NUT	RD42*4.233*60	4	
125-703	WASHER	φ 65* φ 42*10	4	

BLTB-125A

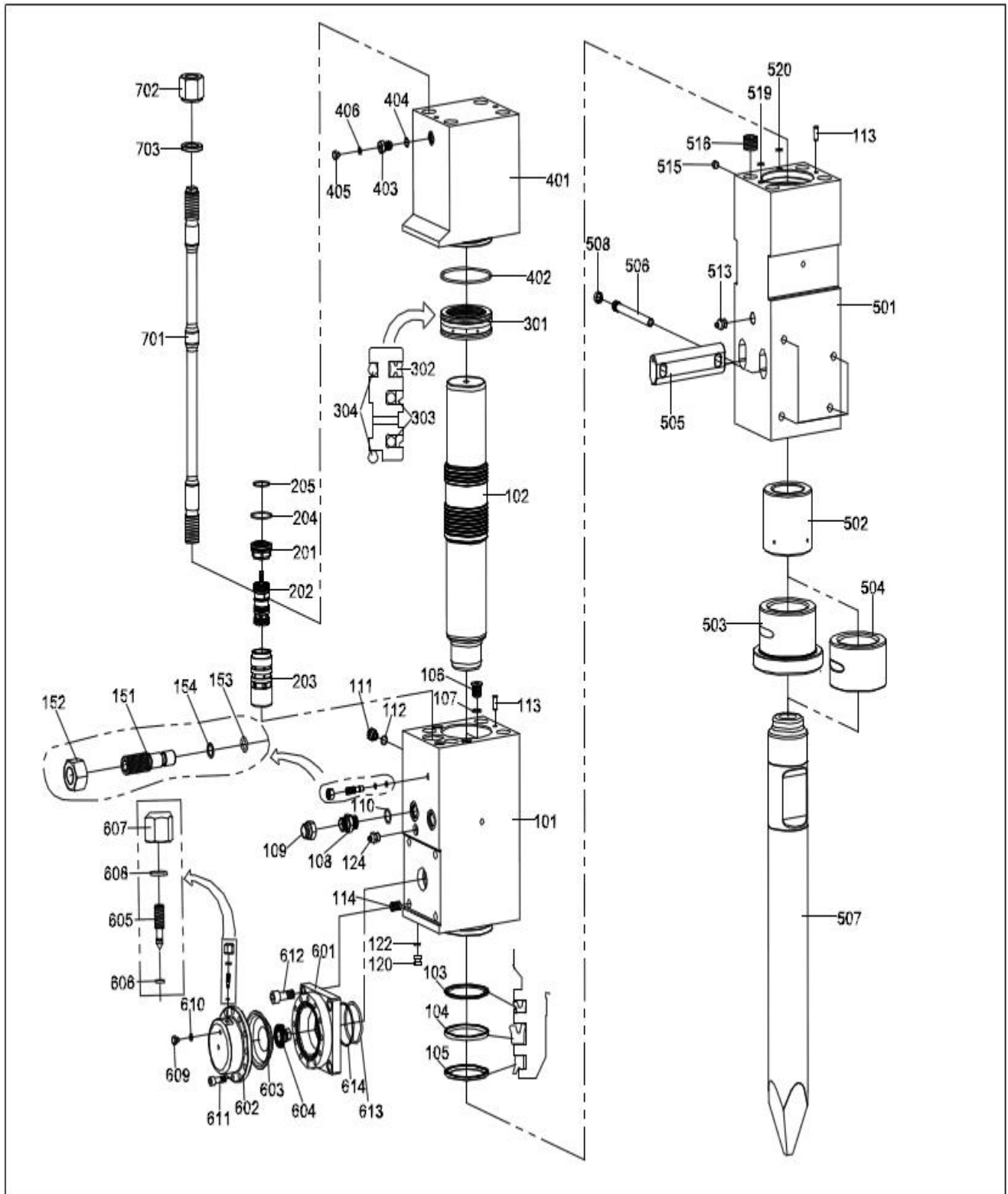

PARTS NO.	PARTS NAME	SPECIFICATION	Q'TY	
125A-100	CYLINDER ASSEMBLY			
125A-101	CYLINDER		1	
125A-102	PISTON		1	
125A-103	BUFFER RING	HBV 125*140.5*6	1	
125A-104	U-PACKING	IDI 125*140*10	1	
125A-105	DUST SEAL	DSI 125*138*7*9.5	1	
125A-106	PLUG	M25*1.5	3	
125A-107	O-RING	1BP-22A	3	
125A-108	IN/OUT ADAPTER	G 1"	2	
125A-109	IN/OUT ADAPTER COVER	G 1"	2	
125A-110	O-RING	1BP-29	2	
125A-111	EXHAUST VALVE	G 1/2"	1	
125A-112	O-RING	1BP-18	1	
125A-113	GUIDE PIN	φ 12.5*30	2	
125A-114	BOLT	ST20*12	4	
125A-120	WHITE PLUG	T/P φ 15* φ 11*14	1	
125A-122	O-RING	1BP-11	1	
125A-150	VALVE ADJUSTER ASSEMBLY			
125A-151	VALVE	M16*1.5*60	1	
125A-152	VALVE NUT	M16*1.5*14	1	
125A-153	O-RING	1BP-9	1	
125A-154	WHITE RING	T3P-9	1	
125A-200	VALVE ASSEMBLY			
125A-201	VALVE COVER	φ 65*36	1	
125A-202	VALVE	φ 10* φ 49 φ 46*134	1	
125A-203	VALVE SLEEVE	φ 65*137	1	
125A-204	O-RING	1BG-60	1	
125A-205	O-RING	1BG-45	1	
125A-300	PISTON BUSH ASSEMBLY			
125A-301	PISTON BUSH		1	
125A-302	GAS SEAL	IKH-123.5	1	
125A-303	STEP SEAL	SPNS-123.5	2	
125A-304	O-RING	1BG-150	2	
125A-400	BACK HEAD ASSEMBLY			
125A-401	BACK HEAD		1	
125A-402	O-RING	1BG-150	1	
125A-403	GAS CHARGING VALVE	G 1/2"	1	
125A-404	O-RING	1BP-18	1	
125A-405	GAS CHARGING VALVE COVER	M10*1.0	1	
125A-406	O-RING	1BP-12	1	
125A-500	FRONT HEAD ASSEMBLY			
125A-501	FRONT HEAD		1	
125A-502	THRUST BUSH	φ 125* φ 151*158	1	
125A-503	CHISEL BUSH	φ 125* φ 178*155	1	
125A-504	SILENCED CHISEL BUSH	φ 125* φ 178*115	1	
125A-505	CHISEL PIN	76*40*256	2	
125A-506	BUSHING PIN	φ 20* φ 23*221	4	
125A-507	CHISEL	φ 125*1100	2	
125A-508	PU RING	φ 20* φ 28*12	4	

125A-513	GREASE NIPPLE	G 1/4"	1	
125A-515	PLUG	R 3/8"	1	
125A-516	BOLT	ST42*3.0*16.5	4	
125A-519	O-RING	1BP-16	1	
125A-520	O-RING	1BP-16	1	
125A-600	ACCUMULATOR ASSEMBLY			
125A-601	ACCUMULATOR BOTTOM		1	
125A-602	ACCUMULATOR COVER		1	
125A-603	DIAPHRAGM	φ 150*40	1	
125A-604	INNER VALVE ASSEMBLY		1	
125A-605	GAS CHARGING ADJUSTER	M12*1.25	1	
125A-606	O-RING	1BP-5	1	
125A-607	GAS CHARGING CAP	M12*1.25	1	
125A-608	O-RING	1BP-14	1	
125A-609	PLUG	M10*1.0	1	
125A-610	O-RING	1BP-12	1	
125A-611	INNER SHEX. OCKET BOLT	M14*1.5*40	12	
125A-612	INNER SHEX. OCKET BOLT	M20*55	4	
125A-613	O-RING	1BP-95	1	
125A-614	WHITE RING	4BP-95	1	
125A-700	THROUGH BOLT ASSEMBLY			
125A-701	THROUGH BOLT	RD42*4.233*916	4	
125A-702	SCREW NUT	RD42*4.233*60	4	
125A-703	WASHER	φ 65* φ 42*10	4	

BLTB-135G

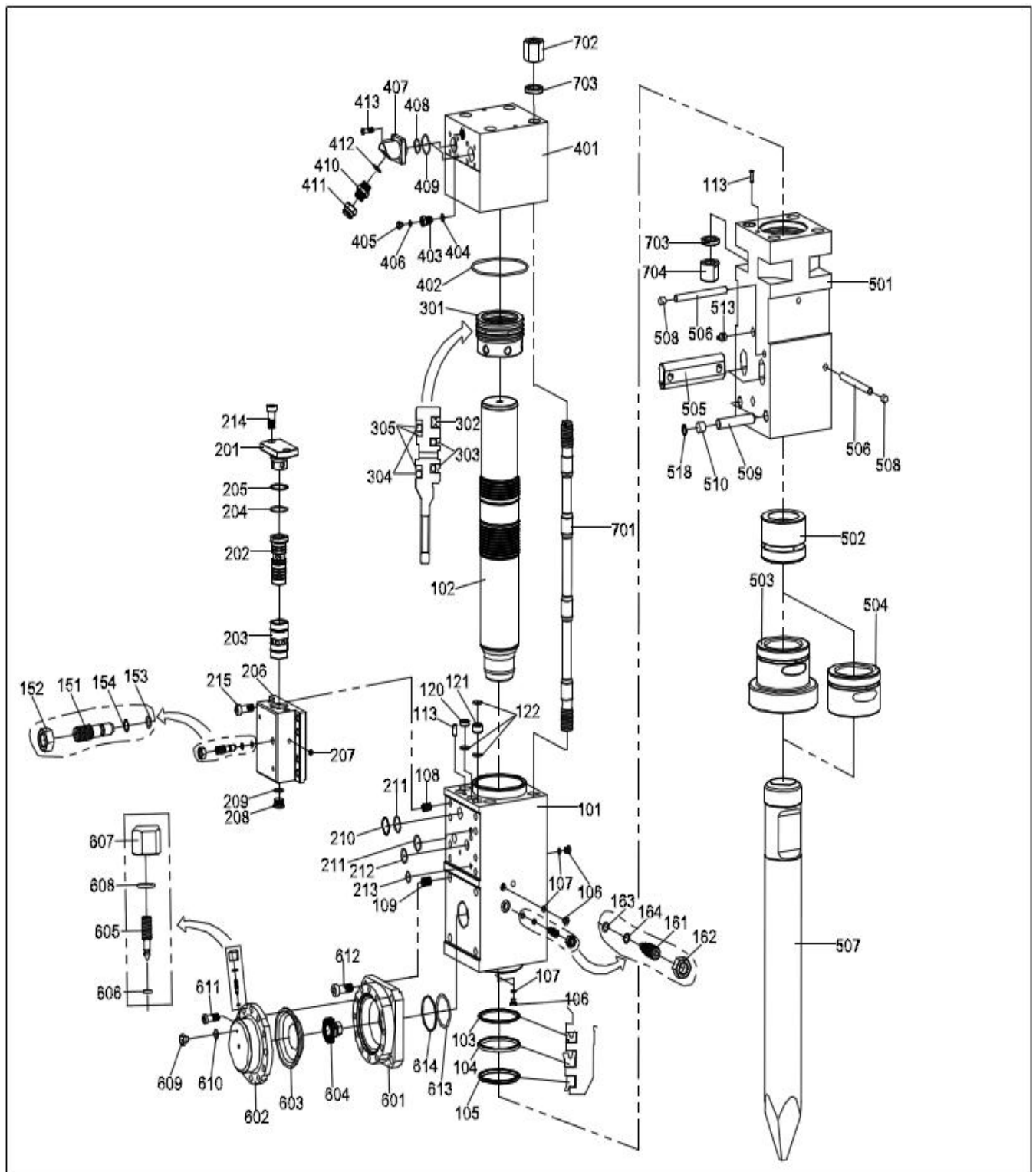

PARTS NO.	PARTS NAME	SPECIFICATION	Q'TY	
135G-100	CYLINDER ASSEMBLY			
135G-101	CYLINDER		1	
135G-102	PISTON		1	
135G-103	BUFFER RING	HBV 140*155.5*5.8	1	
135G-104	U-PACKING	IUIS 140*155*9	1	
135G-105	DUST SEAL	LBI 140*155*6*8.9	1	
135G-106	PLUG	G 1/4"L20	3	
135G-107	O-RING	1BP-11	3	
135G-108	BOLT	ST20*12	8	
135G-109	BOLT	ST24*10	4	
135G-113	GUIDE PIN	φ 12.5*30	2	
135G-120	WHITE PLUG	T/P φ 35* φ 29*13	1	
135G-121	WHITE UNION	T/B φ 35* φ 29*26	2	
135G-122	O-RING	1BP-29	3	
135G-150	VALVE ADJUSTER ASSEMBLY			
135G-151	VALVE	M22*1.5*80	1	
135G-152	VALVE NUT	M22*1.5*18	1	
135G-153	O-RING	1BP-14	1	
135G-154	WHITE RING	T3P-14	1	
135G-160	VALVE ADJUSTER ASSEMBLY			
135G-161	ADJUSTER VALVE	M22*1.5*65	1	
135G-162	ADJUSTER NUT	M22*1.5*18	1	
135G-163	O-RING	1BP-12	1	
135G-164	WHITE RING	T3P-12	1	
135G-200	VALVE ASSEMBLY			
135G-201	VALVE COVER	φ 65*50	1	
135G-202	VALVE	φ 64* φ 50.7* φ 50*150	1	
135G-203	VALVE SLEEVE	φ 64*111	1	
135G-204	WHITE RING	T3G-60	1	
135G-205	O-RING	1BG-60	1	
135G-206	VALVE BOTTOM	222*230*103	1	
135G-207	PLUG	R 1/4"	1	
135G-208	PLUG	G 1"	1	
135G-209	O-RING	1BP-29	1	
135G-210	WHITE RING	4BG-45	1	
135G-211	O-RING	1BG-45	2	
135G-212	O-RING	1BG-40	2	
135G-213	O-RING	1BG-30	2	
135G-214	INNER SHEX. OCKET BOLT	M24*2.0*55	2	
135G-215	INNER SHEX. OCKET BOLT	M20*55	8	
135G-300	PISTON BUSH ASSEMBLY			
135G-301	PISTON BUSH		1	
135G-302	GAS SEAL	IKH 135*148*9.8	1	
135G-303	STEP SEAL	SPNS-135	2	
135G-304	O-RING	1BG-165	2	
135G-305	WHITE RING	T3G-165	3	
135G-400	BACK HEAD ASSEMBLY			
135G-401	BACK HEAD		1	
135G-402	O-RING	1BG-200	1	

135G-403	GAS CHARGING VALVE	G 1/2"	1	
135G-404	O-RING	1BP-18	1	
135G-405	GAS CHARGING VALVE COVER	M10*1.0	1	
135G-406	O-RING	1BP-12	1	
135G-407	IN/OUT FLANGE	78*78*92	2	
135G-408	O-RING	1BP-39	2	
135G-409	O-RING	1BG-55	2	
135G-410	IN/OUT ADAPTER	G 1"	2	
135G-411	IN/OUT ADAPTER COVER	G 1"	2	
135G-412	O-RING	1BP-29	2	
135G-413	INNER SHEX. OCKET BOLT	M14*35	8	
135G-500	FRONT HEAD ASSEMBLY			
135G-501	FRONT HEAD		1	
135G-502	THRUST BUSH	φ 135*φ 162*132	1	
135G-503	CHISEL BUSH	φ 135*φ 193*185	1	
135G-504	SILENCED CHISEL BUSH	φ 135*φ 193*125	1	
135G-505	CHISEL PIN	80*40*260	2	
135G-506	BUSHING PIN	φ 20*215	2	
135G-507	CHISEL	φ 135*1200	2	
135G-508	RUBBER PLUG	φ 20*21	2	
135G-509	CHISEL BUSH PIN	φ 30*150	2	
135G-510	RUBBER PLUG	φ 30*24	2	
135G-513	GREASE NIPPLE	G 1/4"	2	
135G-518	SNAP RING	φ 32.1	2	
135G-600	ACCUMULATOR ASSEMBLY			
135G-601	ACCUMULATOR BOTTOM		1	
135G-602	ACCUMULATOR COVER		1	
135G-603	DIAPHRAGM	φ 190*40	1	
135G-604	INNER VALVE ASSEMBLY		1	
135G-605	GAS CHARGING ADJUSTER	M12*1.25	1	
135G-606	O-RING	1BP-5	1	
135G-607	GAS CHARGING CAP	M12*1.25	1	
135G-608	O-RING	1BP-14	1	
135G-609	PLUG	M10*1.0	1	
135G-610	O-RING	1BP-12	1	
135G-611	INNER SHEX. OCKET BOLT	M20*1.5*50	12	
135G-612	INNER SHEX. OCKET BOLT	M24*60	4	
135G-613	O-RING	1BP-95	1	
135G-614	WHITE RING	4BP-95	1	
135G-700	THROUGH BOLT ASSEMBLY			
135G-701	THROUGH BOLT	RD42*4.233*980	4	
135G-702	SCREW NUT	RD42*4.233*60	4	
135G-703	WASHER	φ 65*φ 43*15	4	
135G-704	SCREW NUT	RD42*4.233*56	8	

BLTB-135

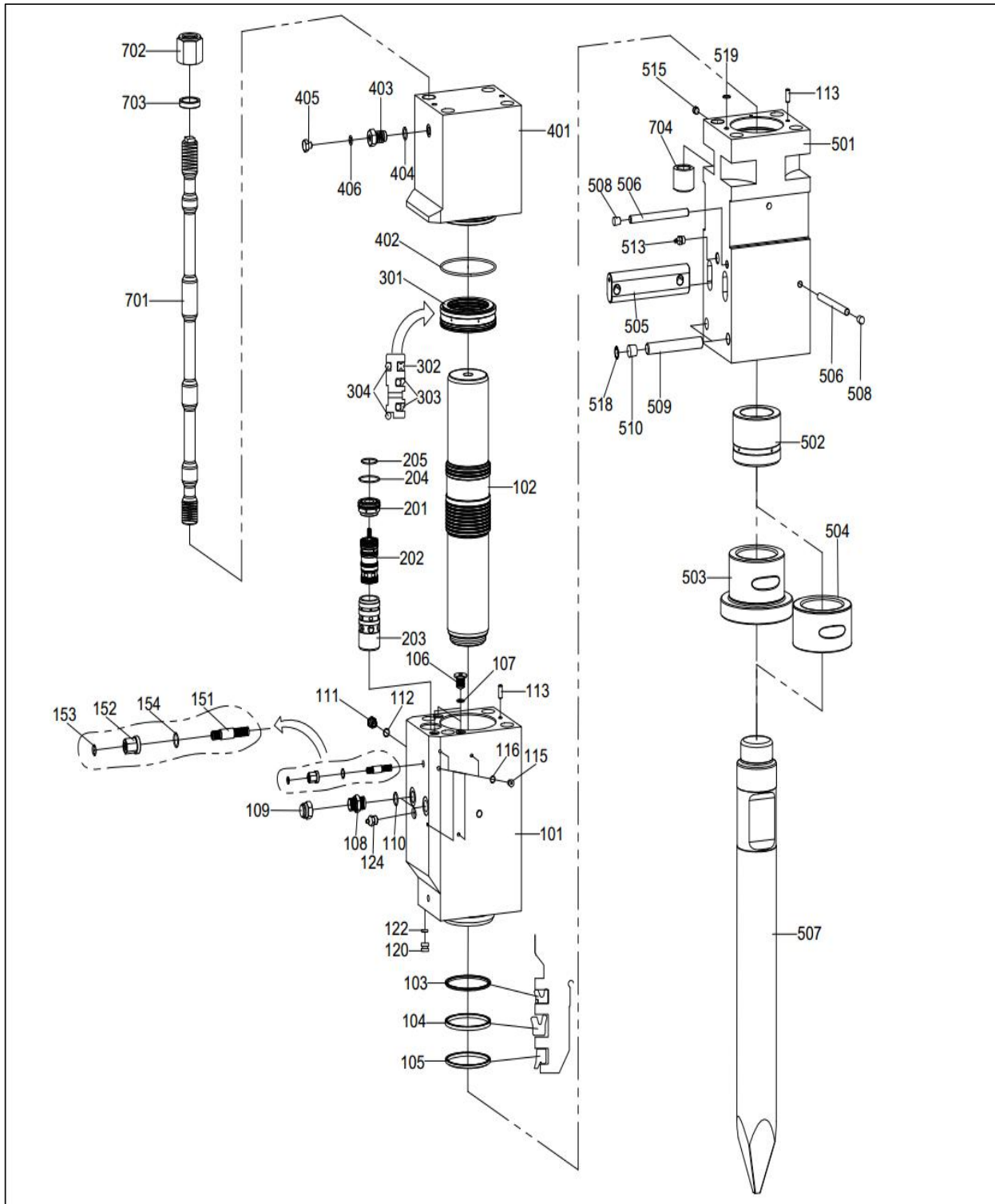

PARTS NO.	PARTS NAME	SPECIFICATION	Q'TY	
135-100	CYLINDER ASSEMBLY			
135-101	CYLINDER		1	
135-102	PISTON		1	
135-103	BUFFER RING	HBY 140*155.5*5.8	1	
135-104	U-PACKING	IUIS 140*155*9	1	
135-105	DUST SEAL	LBI 140*155*6*8.9	1	
135-106	PLUG	M25*1.5	3	
135-107	O-RING	1BP-22A	3	
135-108	IN/OUT ADAPTER	G 1"	2	
135-109	IN/OUT ADAPTER COVER	G 1"	2	
135-110	O-RING	1BP-29	2	
135-111	EXHAUST VALVE	G 1/2"	1	
135-112	O-RING	1BP-18	1	
135-113	GUIDE PIN	φ 12.5*30	2	
135-115	PLUG	G 1/4"	7	
135-116	O-RING	1BP-11	7	
135-120	WHITE PLUG	T/P φ 15*φ 11*14	1	
135-122	O-RING	1BP-11	1	
135-124	GREASE NIPPLE	G 1/4"	1	
135-150	VALVE ADJUSTER ASSEMBLY			
135-151	VALVE	M18*1.5*90	1	
135-152	VALVE NUT	M18*1.5*32	1	
135-153	O-RING	1BP-15	1	
135-154	O-RING	1BP-22	1	
135-200	VALVE ASSEMBLY			
135-201	VALVE COVER	φ 70*36	1	
135-202	VALVE	φ 54*142	1	
135-203	VALVE SLEEVE	φ 70*145	1	
135-204	O-RING	1BG-65	1	
135-205	O-RING	1BG-50	1	
135-300	PISTON BUSH ASSEMBLY			
135-301	PISTON BUSH		1	
135-302	GAS SEAL	IKH-138*150.6*10	1	
135-303	STEP SEAL	SPNS-138	2	
135-304	O-RING	1BG-180	2	
135-400	BACK HEAD ASSEMBLY			
135-401	BACK HEAD		1	
135-402	O-RING	1BG-180	1	
135-403	GAS CHARGING VALVE	G 1/2"	1	
135-404	O-RING	1BP-18	1	
135-405	GAS CHARGING VALVE COVER	M10*1.0	1	
135-406	O-RING	1BP-12	1	
135-500	FRONT HEAD ASSEMBLY			
135-501	FRONT HEAD		1	
135-502	THRUST BUSH	φ 135* φ 162*131	1	
135-503	CHISEL BUSH	φ 135* φ 189*165	1	
135-504	SILENCED CHISEL BUSH	φ 135* φ 189*120	1	
135-505	CHISEL PIN	81*40*290	2	
135-506	BUSHING PIN	φ 20*215	1	

135-507	CHISEL	φ 135*1200	2	
135-508	RUBBER PLUG	φ 20*21	2	
135-509	CHISEL BUSH PIN	φ 30*204	2	
135-510	RUBBER PLUG	φ 30*24	2	
135-513	GREASE NIPPLE	G 1/4"	1	
135-515	PLUG	M12	1	
135-518	SNAP RING	φ 30	2	
135-519	O-RING	1BP-12	1	
135-700	THROUGH BOLT ASSEMBLY			
135-701	THROUGH BOLT	RD44*4. 233*990	4	
135-702	SCREW NUT	RD44*4. 233*60	4	
135-703	WASHER	φ 45* φ 70*15	4	
135-704	SCREW NUT	RD44*4. 233*56	4	

BLTB-135A

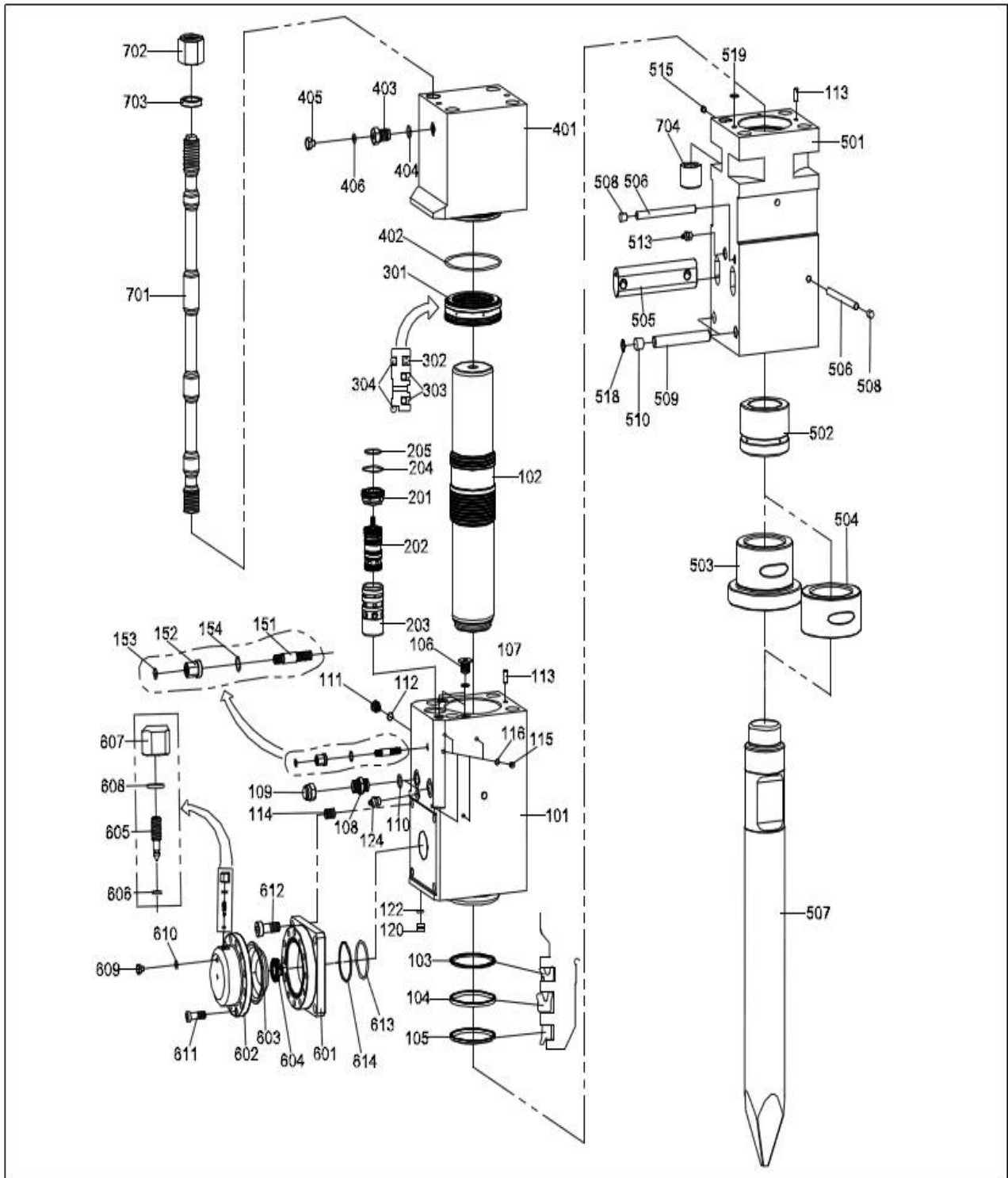

PARTS NO.	PARTS NAME	SPECIFICATION	Q'TY	
135A-100	CYLINDER ASSEMBLY			
135A-101	CYLINDER		1	
135A-102	PISTON		1	
135A-103	BUFFER RING	HBY 140*155.5*5.8	1	
135A-104	U-PACKING	IUIS 140*155*9	1	
135A-105	DUST SEAL	LBI 140*155*6*8.9	1	
135A-106	PLUG	M25*1.5	3	
135A-107	O-RING	1BP-22A	3	
135A-108	IN/OUT ADAPTER	G 1"	2	
135A-109	IN/OUT ADAPTER COVER	G 1"	2	
135A-110	O-RING	1BP-29	2	
135A-111	EXHAUST VALVE	G 1/2"	1	
135A-112	O-RING	1BP-18	1	
135A-113	GUIDE PIN	φ 12.5*30	2	
135A-114	BOLT	ST24*10	4	
135A-115	PLUG	G 1/4"	7	
135A-116	O-RING	1BP-11	7	
135A-120	WHITE PLUG	T/P φ 15*φ 11*14	1	
135A-122	O-RING	1BP-11	1	
135A-124	GREASE NIPPLE	G 1/4"	1	
135A-150	VALVE ADJUSTER ASSEMBLY			
135A-151	VALVE	M18*1.5*90	1	
135A-152	VALVE NUT	M18*1.5*32	1	
135A-153	O-RING	1BP-15	1	
135A-154	O-RING	1BP-22	1	
135A-200	VALVE ASSEMBLY			
135A-201	VALVE COVER	φ 70*36	1	
135A-202	VALVE	φ 54*142	1	
135A-203	VALVE SLEEVE	φ 70*145	1	
135A-204	O-RING	1BG-65	1	
135A-205	O-RING	1BG-50	1	
135A-300	PISTON BUSH ASSEMBLY			
135A-301	PISTON BUSH		1	
135A-302	GAS SEAL	IKH-138*150.6*10	1	
135A-303	STEP SEAL	SPNS-138	2	
135A-304	O-RING	1BG-180	2	
135A-400	BACK HEAD ASSEMBLY			
135A-401	BACK HEAD		1	
135A-402	O-RING	1BG-180	1	
135A-403	GAS CHARGING VALVE	G 1/2"	1	
135A-404	O-RING	1BP-18	1	
135A-405	GAS CHARGING VALVE COVER	M10*1.0	1	
135A-406	O-RING	1BP-12	1	
135A-500	FRONT HEAD ASSEMBLY			
135A-501	FRONT HEAD		1	
135A-502	THRUST BUSH	φ 135*φ 162*131	1	
135A-503	CHISEL BUSH	φ 135*φ 189*165	1	
135A-504	SILENCED CHISEL BUSH	φ 135*φ 189*120	1	
135A-505	CHISEL PIN	81*40*290	2	

135A-506	BUSHING PIN	φ 20*215	2	
135A-507	CHISEL	φ 135*1200	2	
135A-508	RUBBER PLUG	φ 20*21	2	
135A-509	CHISEL BUSH PIN	φ 30*204	2	
135A-510	RUBBER PLUG	φ 30*24	2	
135A-513	GREASE NIPPLE	G 1/4"	1	
135A-515	PLUG	M12	1	
135A-518	SNAP RING	φ 30	2	
135A-519	O-RING	1BP-12	1	
135A-600	ACCUMULATOR ASSEMBLY			
135A-601	ACCUMULATOR BOTTOM		1	
135A-602	ACCUMULATOR COVER		1	
135A-603	DIAPHRAGM	φ 170*35	1	
135A-604	INNER VALVE ASSEMBLY		1	
135A-605	GAS CHARGING ADJUSTER	M12*1.25	1	
135A-606	O-RING	1BP-5	1	
135A-607	GAS CHARGING CAP	M12*1.25	1	
135A-608	O-RING	1BP-14	1	
135A-609	PLUG	M10*1.0	1	
135A-610	O-RING	1BP-12	1	
135A-611	INNER SHEX. OCKET BOLT	M18*1.5*45	12	
135A-612	INNER SHEX. OCKET BOLT	M24*60	4	
135A-613	O-RING	1BP-95	1	
135A-614	WHITE RING	4BP-95	1	
135A-700	THROUGH BOLT ASSEMBLY			
135A-701	THROUGH BOLT	RD44*4.233*990	4	
135A-702	SCREW NUT	RD44*4.233*60	4	
135A-703	WASHER	φ 45* φ 70*15	4	
135A-704	SCREW NUT	RD44*4.233*56	4	

BLTB-140

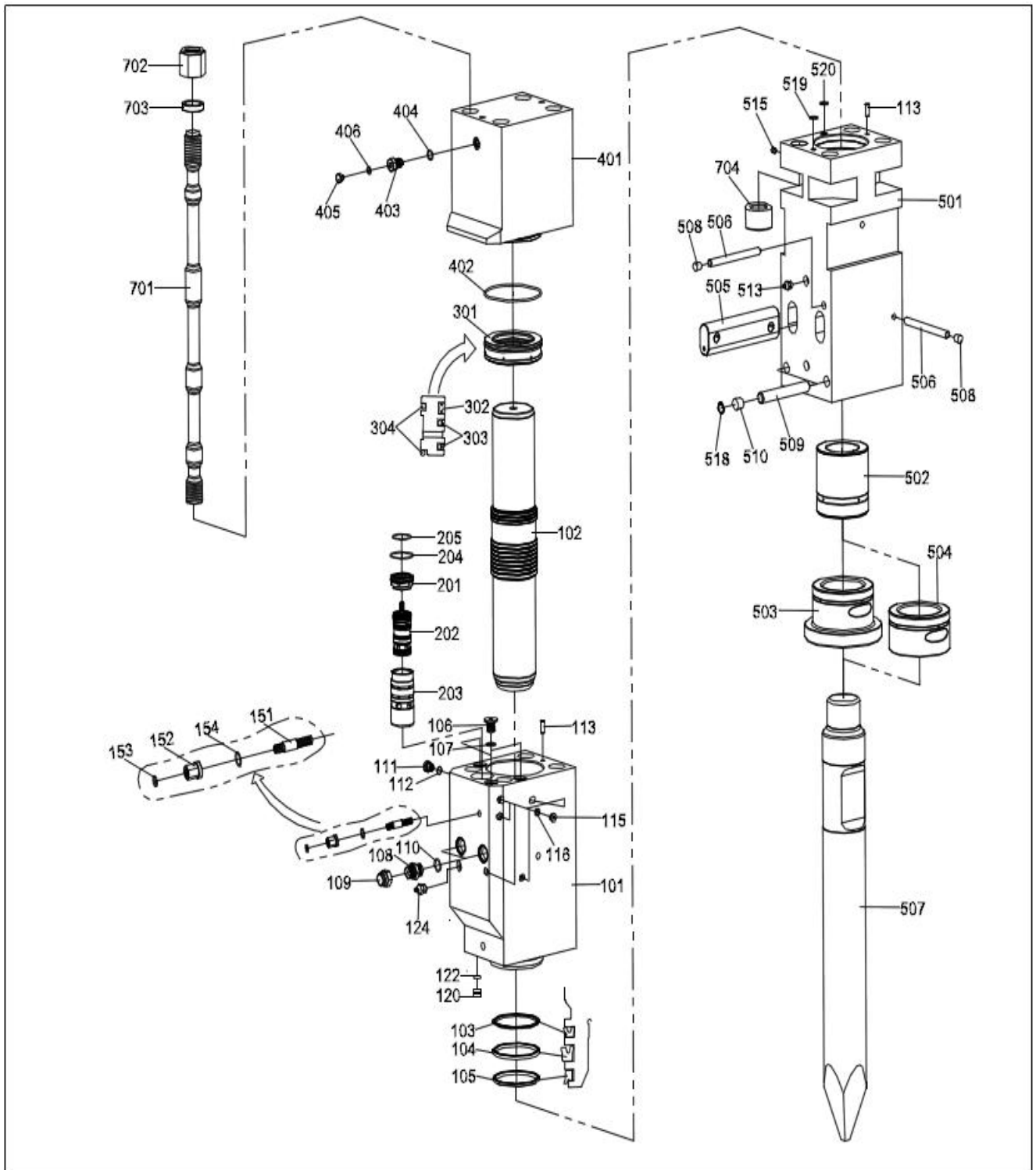

PARTS NO.	PARTS NAME	SPECIFICATION	Q'TY	
140-100	CYLINDER ASSEMBLY			
140-101	CYLINDER		1	
140-102	PISTON		1	
140-103	BUFFER RING	HBV 140*155.5*5.8	1	
140-104	U-PACKING	IUIS 140*155*9	2	
140-105	DUST SEAL	LBI 140*155*6*8.9	1	
140-106	PLUG	M27*2	3	
140-107	O-RING	1BP-24	3	
140-108	IN/OUT ADAPTER	G 1"	2	
140-109	IN/OUT ADAPTER COVER	G 1"	2	
140-110	O-RING	1BP-29	2	
140-111	EXHAUST VALVE	G 1/2"	1	
140-112	O-RING	1BP-18	1	
140-113	GUIDE PIN	φ 12.5*30	2	
140-115	PLUG	G 1/4"	7	
140-116	O-RING	1BP-11	7	
140-120	WHITE PLUG	T/P φ 15*φ 11*14	1	
140-122	O-RING	1BP-11	1	
140-124	GREASE NIPPLE	G 1/4"	1	
140-150	VALVE ADJUSTER ASSEMBLY			
140-151	VALVE	M18*1.5*90	1	
140-152	VALVE NUT	M18*1.5*32	1	
140-153	O-RING	1BP-15	1	
140-154	O-RING	1BP-22	1	
140-200	VALVE ASSEMBLY			
140-201	VALVE COVER	φ 75*34	1	
140-202	VALVE	φ 11.5*φ 59.5*φ 57*144	1	
140-203	VALVE SLEEVE	φ 75*149	1	
140-204	O-RING	1BG-70	1	
140-205	O-RING	1BG-55	1	
140-300	PISTON BUSH ASSEMBLY			
140-301	PISTON BUSH		1	
140-302	GAS SEAL	IKH-138*150.6*10	1	
140-303	STEP SEAL	SPNS-138	2	
140-304	O-RING	1BG-180	2	
140-400	BACK HEAD ASSEMBLY			
140-401	BACK HEAD		1	
140-402	O-RING	1BG-180	1	
140-403	GAS CHARGING VALVE	G 1/2"	1	
140-404	O-RING	1BP-18	1	
140-405	GAS CHARGING VALVE COVER	M10*1.0	1	
140-406	O-RING	1BP-12	1	
140-500	FRONT HEAD ASSEMBLY			
140-501	FRONT HEAD		1	
140-502	THRUST BUSH	φ 140*φ 170*183	1	
140-503	CHISEL BUSH	φ 140*φ 200*150	1	
140-504	SILENCED CHISEL BUSH	φ 140*φ 200*110	1	
140-505	CHISEL PIN	89*45*306	2	
140-506	BUSHING PIN	φ 20*217	2	

140-507	CHISEL	φ 140*1248	2	
140-508	RUBBER PLUG	φ 20*21	2	
140-509	CHISEL BUSH PIN	φ 30*205	2	
140-510	RUBBER PLUG	φ 30*24	2	
140-513	GREASE NIPPLE	G 1/4"	1	
140-515	PLUG	M12	1	
140-518	SNAP RING	φ 32.1	2	
140-519	O-RING	1BP-16	1	
140-520	O-RING	1BP-18	1	
140-700	THROUGH BOLT ASSEMBLY			
140-701	THROUGH BOLT	RD52*4. 233*1055	4	
140-702	SCREW NUT	RD52*4. 233*70	4	
140-703	WASHER	φ 70* φ 53*15	4	
140-704	SCREW NUT	RD52*4. 233*60	4	

BLTB-140A

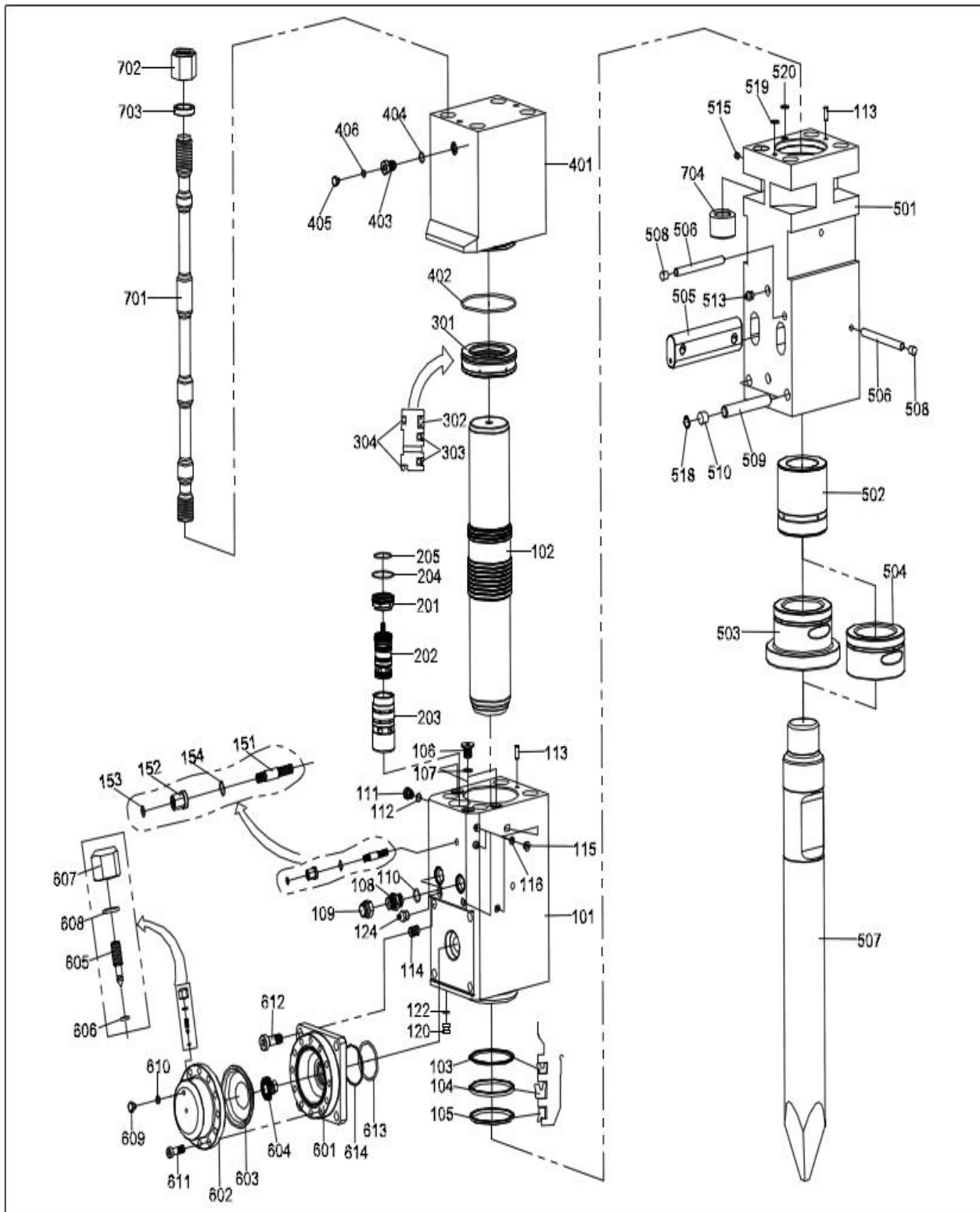

PARTS NO.	PARTS NAME	SPECIFICATION	Q'TY	
140A-100	CYLINDER ASSEMBLY			
140A-101	CYLINDER		1	
140A-102	PISTON		1	
140A-103	BUFFER RING	HBV 140*155.5*5.8	1	
140A-104	U-PACKING	IUIS 140*155*9	2	
140A-105	DUST SEAL	LBI 140*155*6*8.9	1	
140A-106	PLUG	M27*2	3	
140A-107	O-RING	1BP-24	3	
140A-108	IN/OUT ADAPTER	G 1"	2	
140A-109	IN/OUT ADAPTER COVER	G 1"	2	
140A-110	O-RING	1BP-29	2	
140A-111	EXHAUST VALVE	G 1/2"	1	
140A-112	O-RING	1BP-18	1	
140A-113	GUIDE PIN	φ 12.5*30	2	
140A-114	BOLT	ST24*10	4	
140A-115	PLUG	G 1/4"	7	
140A-116	O-RING	1BP-11	7	
140A-120	WHITE PLUG	T/P φ 15*φ 11*14	1	
140A-122	O-RING	1BP-11	1	
140A-124	GREASE NIPPLE	G 1/4"	1	
140A-150	VALVE ADJUSTER ASSEMBLY			
140A-151	VALVE	M18*1.5*90	1	
140A-152	VALVE NUT	M18*1.5*32	1	
140A-153	O-RING	1BP-15	1	
140A-154	O-RING	1BP-22	1	
140A-200	VALVE ASSEMBLY			
140A-201	VALVE COVER	φ 75*34	1	
140A-202	VALVE	φ 11.5*φ 59.5*φ 57*144	1	
140A-203	VALVE SLEEVE	φ 75*149	1	
140A-204	O-RING	1BG-70	1	
140A-205	O-RING	1BG-55	1	
140A-300	PISTON BUSH ASSEMBLY			
140A-301	PISTON BUSH		1	
140A-302	GAS SEAL	IKH-138*150.6*10	1	
140A-303	STEP SEAL	SPNS-138	2	
140A-304	O-RING	1BG-180	2	
140A-400	BACK HEAD ASSEMBLY			
140A-401	BACK HEAD		1	
140A-402	O-RING	1BG-180	1	
140A-403	GAS CHARGING VALVE	G 1/2"	1	
140A-404	O-RING	1BP-18	1	
140A-405	GAS CHARGING VALVE COVER	M10*1.0	1	
140A-406	O-RING	1BP-12	1	
140A-500	FRONT HEAD ASSEMBLY			
140A-501	FRONT HEAD		1	
140A-502	THRUST BUSH	φ 140*φ 170*183	1	
140A-503	CHISEL BUSH	φ 140*φ 200*150	1	
140A-504	SILENCED CHISEL BUSH	φ 140*φ 200*110	1	
140A-505	CHISEL PIN	89*45*306	2	

140A-506	BUSHING PIN	φ 20*217	2	
140A-507	CHISEL	φ 140*1248	2	
140A-508	RUBBER PLUG	φ 20*21	2	
140A-509	CHISEL BUSH PIN	φ 30*205	2	
140A-510	RUBBER PLUG	φ 30*24	2	
140A-513	GREASE NIPPLE	G 1/4"	1	
140A-515	PLUG	M12	1	
140A-518	SNAP RING	φ 32.1	2	
140A-519	O-RING	1BP-16	1	
140A-520	O-RING	1BP-18	1	
140A-600	ACCUMULATOR ASSEMBLY			
140A-601	ACCUMULATOR BOTTOM		1	
140A-602	ACCUMULATOR COVER		1	
140A-603	DIAPHRAGM	φ 170*35	1	
140A-604	INNER VALVE ASSEMBLY		1	
140A-605	GAS CHARGING ADJUSTER	M12*1.25	1	
140A-606	O-RING	1BP-5	1	
140A-607	GAS CHARGING CAP	M12*1.25	1	
140A-608	O-RING	1BP-14	1	
140A-609	PLUG	M10*1.0	1	
140A-610	O-RING	1BP-12	1	
140A-611	INNER SHEX. OCKET BOLT	M18*1.5*45	12	
140A-612	INNER SHEX. OCKET BOLT	M24*60	4	
140A-613	O-RING	1BP-95	1	
140A-614	WHITE RING	4BP-95	1	
140A-700	THROUGH BOLT ASSEMBLY			
140A-701	THROUGH BOLT	RD52*4.233*1055	4	
140A-702	SCREW NUT	RD52*4.233*70	4	
140A-703	WASHER	φ 70* φ 53*15	4	
140A-704	SCREW NUT	RD52*4.233*60	4	

BLTB-150

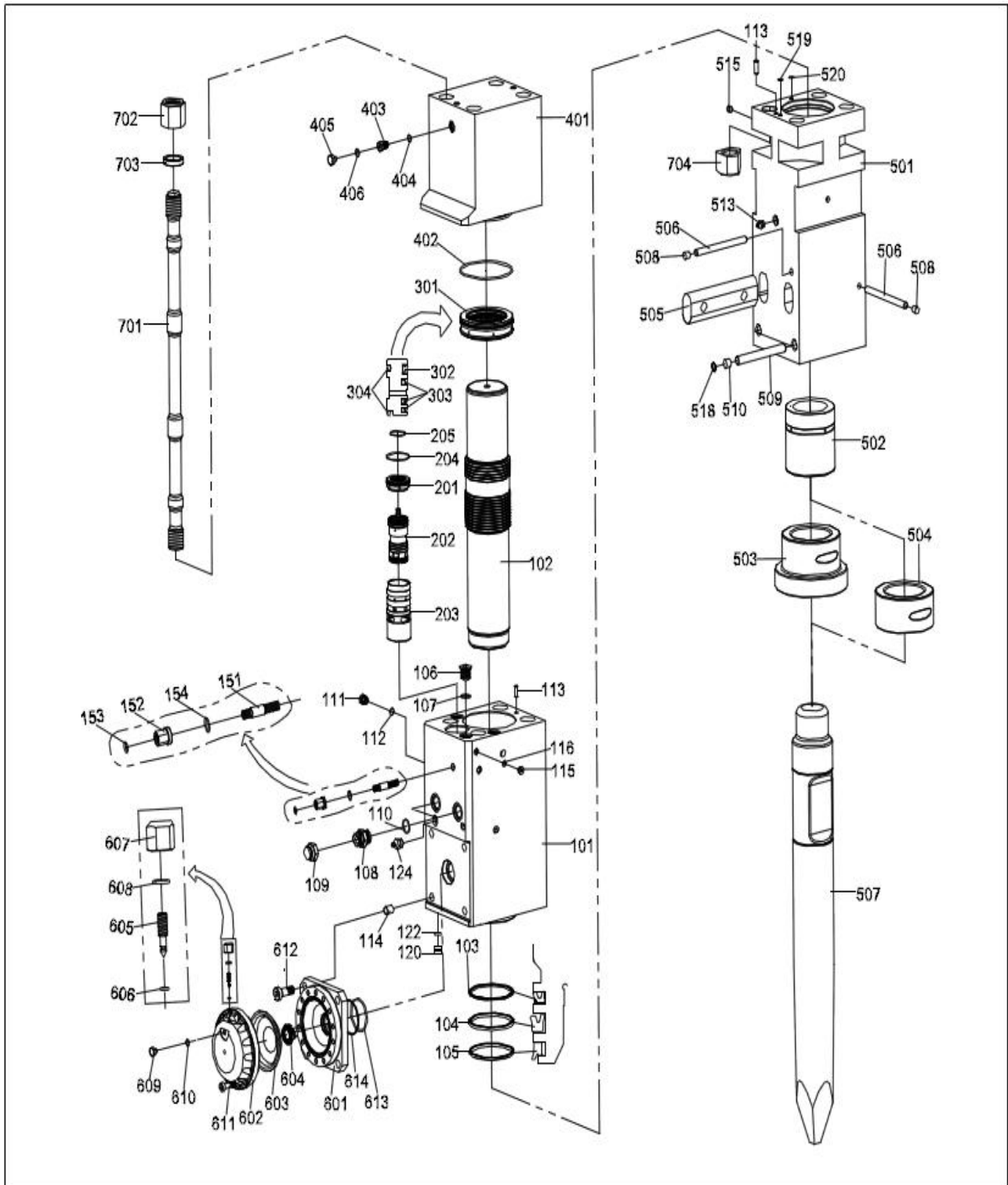

PARTS NO.	PARTS NAME	SPECIFICATION	Q'TY	
150-100	CYLINDER ASSEMBLY			
150-101	CYLINDER		1	
150-102	PISTON		1	
150-103	BUFFER RING	HBY 150*165.5*6	1	
150-104	U-PACKING	IUIS 150*165*9	1	
150-105	DUST SEAL	LBI 150*163*7*9.5	1	
150-106	PLUG	M27*2	3	
150-107	O-RING	1BP-24	3	
150-108	IN/OUT ADAPTER	G 1"	2	
150-109	IN/OUT ADAPTER COVER	G 1"	2	
150-110	O-RING	1BP-29	2	
150-111	EXHAUST VALVE	G 1/2'	1	
150-112	O-RING	1BP-18	1	
150-113	GUIDE PIN	φ 12.5*30	2	
150-114	BOLT	ST24*10	4	
150-115	PLUG	G 1/4"	7	
150-116	O-RING	1BP-11	7	
150-120	WHITE PLUG	T/P φ 15*φ 11*14	1	
150-122	O-RING	1BP-11	1	
150-124	GREASE NIPPLE	G 1/4"	1	
150-150	VALVE ADJUSTER ASSEMBLY			
150-151	VALVE	M18*1.5*90	1	
150-152	VALVE NUT	M18*1.5*32	1	
150-153	O-RING	1BP-15	1	
150-154	O-RING	1BP-22	1	
150-200	VALVE ASSEMBLY			
150-201	VALVE COVER	φ 75*40	1	
150-202	VALVE	φ 15* φ 61* φ 58*130	1	
150-203	VALVE SLEEVE	φ 75*174	1	
150-204	O-RING	1BG-70	1	
150-205	O-RING	1BG-55	1	
150-300	PISTON BUSH ASSEMBLY			
150-301	PISTON BUSH		1	
150-302	GAS SEAL	IKH-147*159.5*10	1	
150-303	STEP SEAL	SPNS-147	3	
150-304	O-RING	1BG-190	2	
150-400	BACK HEAD ASSEMBLY			
150-401	BACK HEAD		1	
150-402	O-RING	1BG-190	1	
150-403	GAS CHARGING VALVE	G 1/2'	1	
150-404	O-RING	1BP-18	1	
150-405	GAS CHARGING VALVE COVER	M10*1.0	1	
150-406	O-RING	1BP-12	1	
150-500	FRONT HEAD ASSEMBLY			
150-501	FRONT HEAD		1	
150-502	THRUST BUSH	φ 150* φ 185*172	1	
150-503	CHISEL BUSH	φ 150* φ 215*150	1	
150-504	SILENCED CHISEL BUSH	φ 150* φ 215*110	1	
150-505	CHISEL PIN	94*50*316	2	

150-506	BUSHING PIN	φ 20*225	2	
150-507	CHISEL	φ 150*1400	2	
150-508	RUBBER PLUG	φ 20*21	2	
150-509	CHISEL BUSH PIN	φ 26*232	2	
150-510	RUBBER PLUG	φ 26*20.5	2	
150-513	GREASE NIPPLE	G 1/4'	1	
150-515	PLUG	M12	1	
150-518	SNAP RING	φ 26	2	
150-519	O-RING	1BP-18	1	
150-520	O-RING	1BP-18	1	
150-600	ACCUMULATOR ASSEMBLY			
150-601	ACCUMULATOR BOTTOM		1	
150-602	ACCUMULATOR COVER		1	
150-603	DIAPHRAGM	φ 192*40	1	
150-604	INNER VALVE ASSEMBLY		1	
150-605	GAS CHARGING ADJUSTER	M12*1.25	1	
150-606	O-RING	1BP-5	1	
150-607	GAS CHARGING CAP	M12*1.25	1	
150-608	O-RING	1BP-14	1	
150-609	PLUG	M10*1.0	1	
150-610	O-RING	1BP-12	1	
150-611	INNER SHEX. OCKET BOLT	M16*40	14	
150-612	INNER SHEX. OCKET BOLT	M24*60	4	
150-613	O-RING	1BP-95	1	
150-614	WHITE RING	4BP-95	1	
150-700	THROUGH BOLT ASSEMBLY			
150-701	THROUGH BOLT	RD56*4. 233*1120	4	
150-702	SCREW NUT	RD56*4. 233*60	4	
150-703	WASHER	φ 84* φ 56*15	4	
150-704	SCREW NUT	RD56*4. 233*60	4	

BLTB-150G

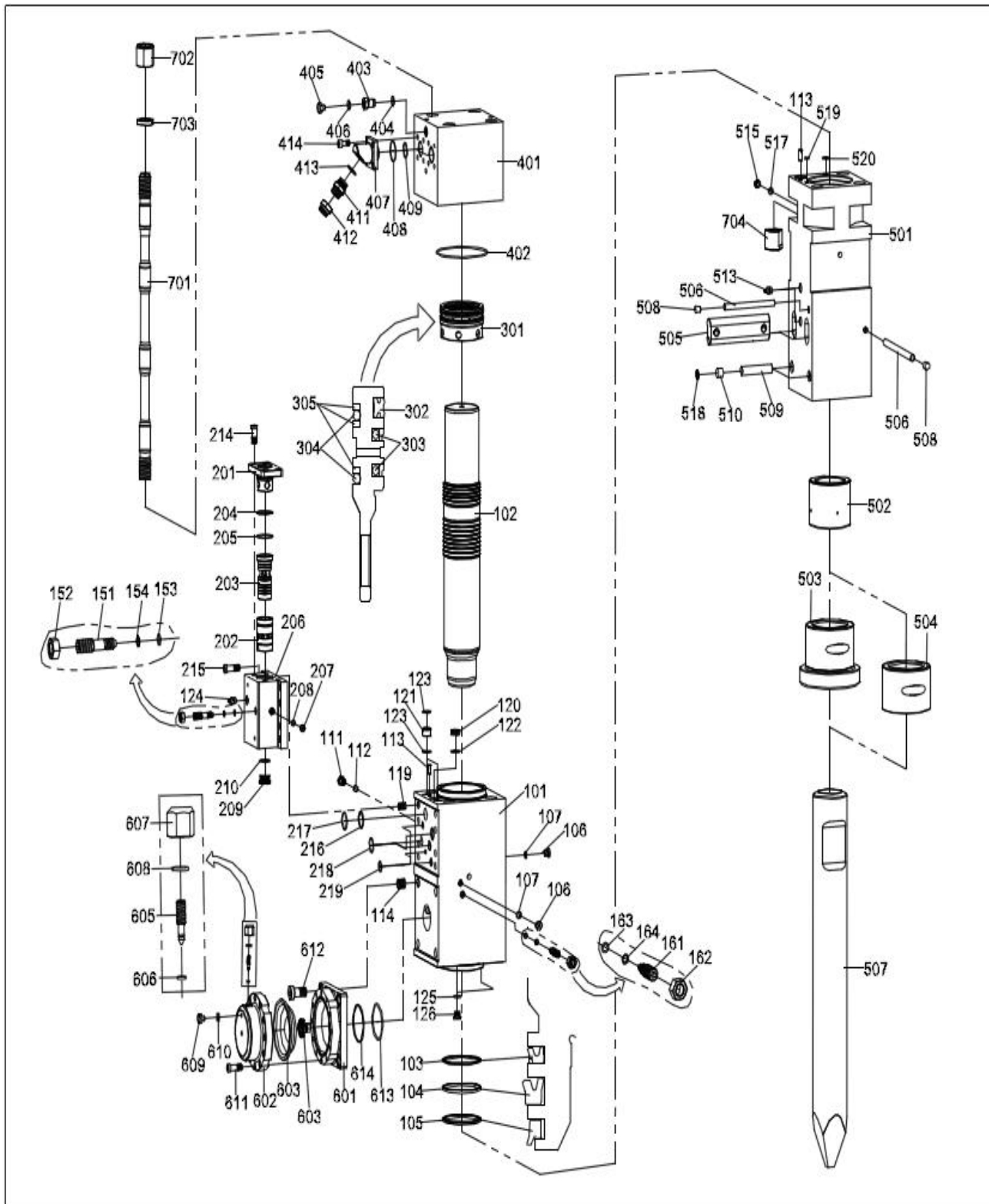

PARTS NO.	PARTS NAME	SPECIFICATION	Q'TY	
150G-100	CYLINDER ASSEMBLY			
150G-101	CYLINDER		1	
150G-102	PISTON		1	
150G-103	BUFFER RING	HBY 155*170.5*5.8	1	
150G-104	U-PACKING	IUIS 155*170*9	1	
150G-105	DUST SEAL	LBI 155*170*6*8.9	1	
150G-106	PLUG	G 1/4"-L20	3	
150G-107	O-RING	1BP-11	3	
150G-111	EXHAUST VALVE	G 1/2"	1	
150G-112	O-RING	1BP-18	1	
150G-113	GUIDE PIN	φ 12.5*30	2	
150G-114	BOLT	ST30*2*16	4	
150G-119	BOLT	ST20*12	8	
150G-120	WHITE PLUG	T/P φ 38* φ 32*14	1	
150G-121	WHITE UNION	T/B φ 38* φ 32*28	2	
150G-122	O-RING	1BP-32	1	
150G-123	O-RING	1BP-32	4	
150G-124	GREASE NIPPLE	G 1/4"	1	
150G-125	PLUG	G 1/4"	2	
150G-126	O-RING	1BP-11	2	
150G-150	VALVE ADJUSTER ASSEMBLY			
150G-151	VALVE	M22*1.5*90	1	
150G-152	FVALVE NUT	M22*1.5*18	1	
150G-153	O-RING	1BP-14	1	
150G-154	WHITE RING	T3P-14	1	
150G-160	VALVE ADJUSTER ASSEMBLY			
150G-161	ADJUSTER VALVE	M22*1.5*65	1	
150G-162	ADJUSTER NUT	M22*1.5*18	1	
150G-163	O-RING	1BP-12	1	
150G-164	WHITE RING	T3P-12	1	
150G-200	VALVE ASSEMBLY			
150G-201	VALVE COVER	φ 70*88	1	
150G-202	VALVE	φ 68* φ 55.7* φ 50*150	1	
150G-203	VALVE	φ 68*110	1	
150G-204	WHITE RING	T3G-65	1	
150G-205	O-RING	1BG-65	1	
150G-206	VALVE BOTTOM	231*242*125	1	
150G-207	PLUG	G 3/8"	1	
150G-208	O-RING	1BP14	1	
150G-209	PLUG	G 1 1/4"	1	
150G-210	O-RING	1BP-38	1	
150G-214	INNER SHEX. OCKET BOLT	M20*50	4	
150G-215	INNER SHEX. OCKET BOLT	M20*60	8	
150G-216	WHITE RING	4BG-55	1	
150G-217	O-RING	1BG-55	1	
150G-218	O-RING	1BG-45	3	
150G-219	O-RING	1BG-30	3	
150G-300	PISTON BUSH ASSEMBLY			
150G-301	PISTON BUSH		1	

150G-302	GAS SEAL	IKH-150*162.6*10	1	
150G-303	STEP SEAL	SPNS-150	2	
150G-304	O-RING	1BG-180	2	
150G-305	WHITE RING	T3G-180	3	
150G-400	BACK HEAD ASSEMBLY			
150G-401	BACK HEAD		1	
150G-402	O-RING	1BG-215	1	
150G-403	GAS CHARGING VALVE	G 1/2"	1	
150G-404	O-RING	1BP-18	1	
150G-405	GAS CHARGING VALVE COVER	M10*1.0	1	
150G-406	O-RING	1BP-12	1	
150G-407	IN/OUT FLANGE	100*100*102	2	
150G-408	O-RING	1BG-65	2	
150G-409	O-RING	1BP-44	2	
150G-411	IN/OUT ADAPTER	G 1 1/4"	2	
150G-412	IN/OUT ADAPTER COVER	G 1 1/4"	2	
150G-413	O-RING	1BP-38	2	
150G-414	INNER SHEX. OCKET BOLT	M16*35	8	
150G-500	FRONT HEAD ASSEMBLY			
150G-501	FRONT HEAD		1	
150G-502	THRUST BUSH	φ 150* φ 180*155	1	
150G-503	CHISEL BUSH	φ 150* φ 210*205	1	
150G-504	SILENCED CHISEL BUSH	φ 150* φ 210*150	1	
150G-505	CHISEL PIN	90*45*280	2	
150G-506	BUSHING PIN	φ 20*235	2	
150G-507	CHISEL	φ 150*1300	2	
150G-508	RUBBER PLUG	φ 20*21	2	
150G-509	CHISEL BUSH PIN	φ 30*143	2	
150G-510	RUBBER PLUG	φ 30*24	2	
150G-513	GREASE NIPPLE	G 1/4"	2	
150G-515	PLUG	G 3/8"	1	
150G-517	O-RING	1BP-14	1	
150G-518	SNAP RING	φ 32.1	2	
150G-519	O-RING	1BP-11	1	
150G-520	O-RING	1BP-18	1	
150G-600	ACCUMULATOR ASSEMBLY			
150G-601	ACCUMULATOR BOTTOM		1	
150G-602	ACCUMULATOR COVER		1	
150G-603	DIAPHRAGM	φ 210*50	1	
150G-604	INNER VALVE ASSEMBLY		1	
150G-605	GAS CHARGING ADJUSTER	M12*1.25	1	
150G-606	O-RING	1BP-5	1	
150G-607	GAS CHARGING CAP	M12*1.25	1	
150G-608	O-RING	1BP-14	1	
150G-609	PLUG	M10*1.0	1	
150G-610	O-RING	1BP-12	1	
150G-611	INNER SHEX. OCKET BOLT	M20*1.5*55	12	
150G-612	INNER SHEX. OCKET BOLT	M30*2.0*60	4	
150G-613	O-RING	1BP-115	1	
150G-614	WHITE RING	4BP-115	1	
150G-700	THROUGH BOLT ASSEMBLY			

150G-701	THROUGH BOLT	RD48*4. 233*1060	4	
150G-702	SCREW NUT	RD48*4. 233*70	4	
150G-703	WASHER	φ 70* φ 49*15	4	
150G-704	SCREW NUT	RD48*4. 233*66	4	

BLTB-155

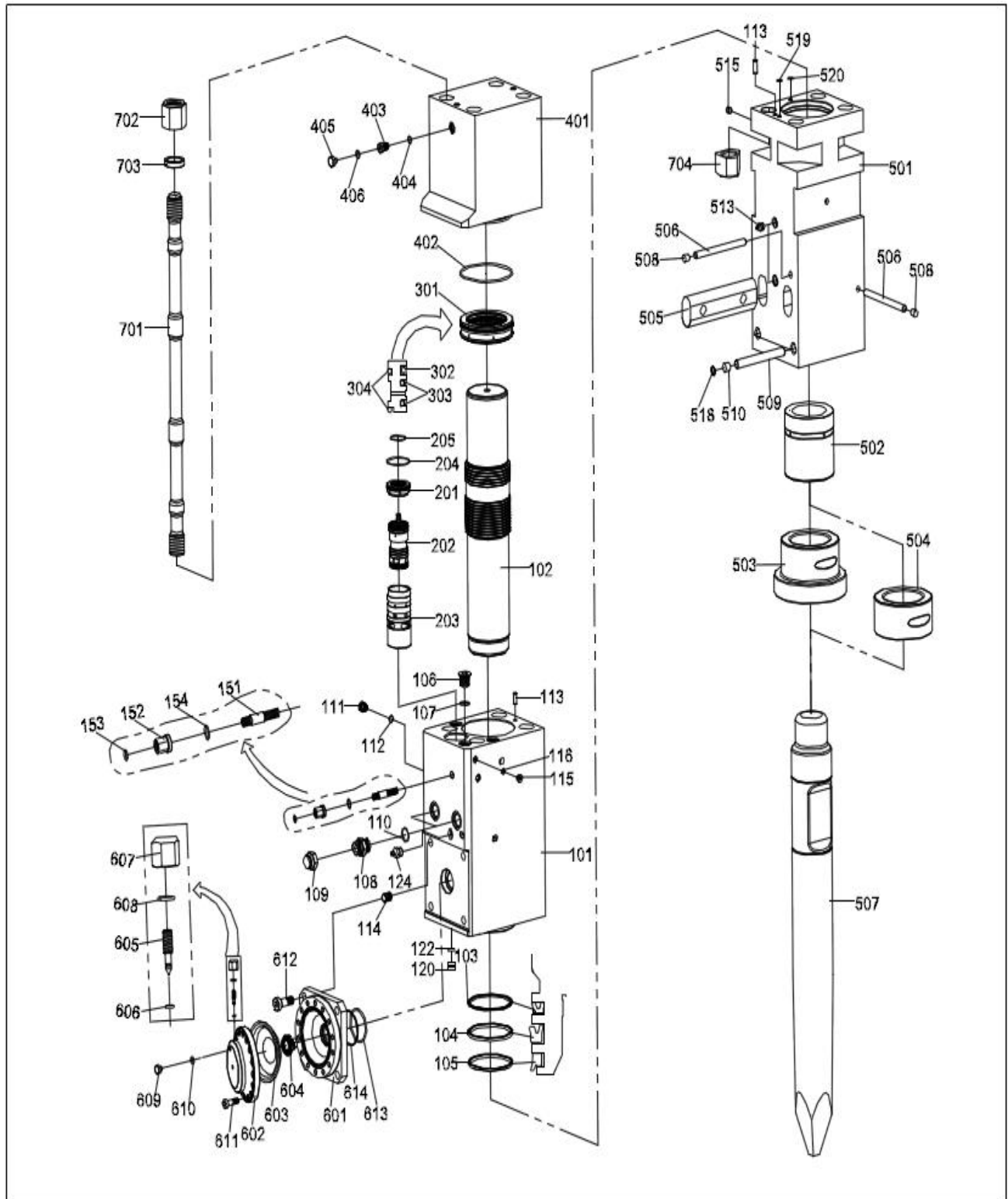

PARTS NO.	PARTS NAME	SPECIFICATION	Q'TY	
155-100	CYLINDER ASSEMBLY			
155-101	CYLINDER		1	
155-102	PISTON		1	
155-103	BUFFER RING	HBY 160*175.5*6	1	
155-104	U-PACKING	IUIS 160*175*9	1	
155-105	DUST SEAL	LBI 160*173*7*9.5	1	
155-106	PLUG	M36*3.0	3	
155-107	O-RING	1BP-32	3	
155-108	IN/OUT ADAPTER	G 1 1/4"	2	
155-109	IN/OUT ADAPTER COVER	G 1 1/4"	2	
155-110	O-RING	1BP-38	2	
155-111	EXHAUST VALVE	G 1/2"	1	
155-112	O-RING	1BP-18	1	
155-113	GUIDE PIN	φ 12.5*30	2	
155-114	BOLT	ST24*10	4	
155-115	PLUG	G 1/4"	6	
155-116	O-RING	1BP-11	6	
155-117	PLUG	G 3/8"	1	
155-118	O-RING	1BP-14	1	
155-120	WHITE PLUG	T/P φ 15* φ 11*14	1	
155-122	O-RING	1BP-11	1	
155-124	GREASE NIPPLE	G 1/4"	1	
155-150	VALVE ADJUSTER ASSEMBLY			
155-151	VALVE	M22*1.5*96	1	
155-152	VALVE NUT	M22*1.5*33	1	
155-153	O-RING	1BP-18	1	
155-154	O-RING	1BP-29	1	
155-200	VALVE ASSEMBLY			
155-201	VALVE COVER	φ 90*31	1	
155-202	VALVE	φ 16* φ 75* φ 71*135	1	
155-203	VALVE SLEEVE	φ 90*179	1	
155-204	O-RING	1BG-85	1	
155-205	O-RING	1BG-55	1	
155-300	PISTON BUSH ASSEMBLY			
155-301	PISTON BUSH		1	
155-302	GAS SEAL	IKH-157*169.8*10	1	
155-303	STEP SEAL	SPNS-157	2	
155-304	O-RING	1BG-195	2	
155-400	BACK HEAD ASSEMBLY			
155-401	BACK HEAD		1	
155-402	O-RING	1BG-195	1	
155-403	GAS CHARGING VALVE	G 1/2"	1	
155-404	O-RING	1BP-18	1	
155-405	GAS CHARGING VALVE COVER	M10*1.0	1	
155-406	O-RING	1BP-12	1	
155-500	FRONT HEAD ASSEMBLY			
155-501	FRONT HEAD		1	
155-502	THRUST BUSH	φ 155* φ 189*205	1	
155-503	CHISEL BUSH	φ 155* φ 224*170	1	

155-504	SILENCED CHISEL BUSH			
155-505	CHISEL PIN	96*52*326	2	
155-506	BUSHING PIN	φ 20*245	2	
155-507	CHISEL	φ 155*1300	2	
155-508	RUBBER PLUG	φ 20*21	2	
155-509	CHISEL BUSH PIN	φ 26*232	2	
155-510	RUBBER PLUG	φ 26*20.5	2	
155-513	GREASE NIPPLE	G 1/4"	1	
155-515	PLUG	M12	1	
155-518	SNAP RING	φ 26	2	
155-519	O-RING	1BP-18	1	
155-520	O-RING	1BP-18	1	
155-600	ACCUMULATOR ASSEMBLY			
155-601	ACCUMULATOR BOTTOM		1	
155-602	ACCUMULATOR COVER		1	
155-603	DIAPHRAGM	φ 192*40	1	
155-604	INNER VALVE ASSEMBLY		1	
155-605	GAS CHARGING ADJUSTER	M12*1.25	1	
155-606	O-RING	1BP-5	1	
155-607	GAS CHARGING CAP	M12*1.25	1	
155-608	O-RING	1BP-14	1	
155-609	PLUG	M10*1.0	1	
155-610	O-RING	1BP-12	1	
155-611	INNER SHEX. OCKET BOLT	M16*40	14	
155-612	INNER SHEX. OCKET BOLT	M24*60	4	
155-613	O-RING	1BP-95	1	
155-614	WHITE RING	4BP-95	1	
155-700	THROUGH BOLT ASSEMBLY			
155-701	THROUGH BOLT	RD56*4.233*1148	4	
155-702	SCREW NUT	RD56*4.233*65	4	
155-703	WASHER	φ 75* φ 57*15	4	
155-704	SCREW NUT	RD56*4.233*55	4	

BLTB-165

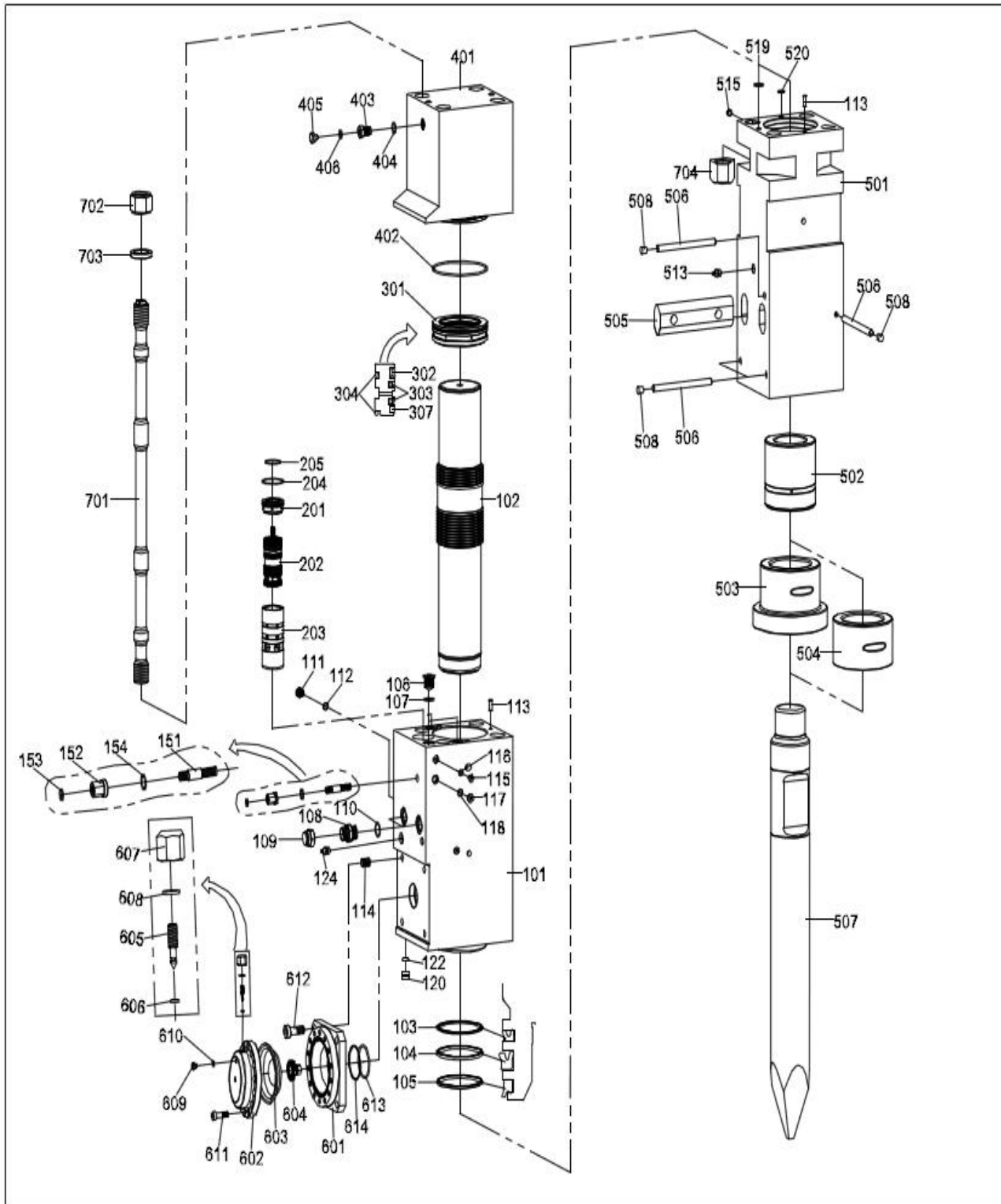

PARTS NO.	PARTS NAME	SPECIFICATION	Q'TY	
165-100	CYLINDER ASSEMBLY			
165-101	CYLINDER		1	
165-102	PISTON		1	
165-103	BUFFER RING	HBV 170*185.5*6	1	
165-104	U-PACKING	IUIS 170*185*9	1	
165-105	DUST SEAL	LBI 170*183*7*9.5	1	
165-106	PLUG	M36*3.0	3	
165-107	O-RING	1BP-32	3	
165-108	IN/OUT ADAPTER	G 1 1/4"	2	
165-109	IN/OUT ADAPTER COVER	G 1 1/4"	2	
165-110	O-RING	1BP-38	2	
165-111	EXHAUST VALVE	G 1/2"	1	
165-112	O-RING	1BP-18	1	
165-113	GUIDE PIN	φ 12.5*30	2	
165-114	BOLT	ST24*10	4	
165-115	PLUG	G 1/4"	6	
165-116	O-RING	1BP-11	6	
165-117	PLUG	G 3/8"	1	
165-118	O-RING	1BP-14	1	
165-120	WHITE PLUG	T/P φ 15*φ 11*14	1	
165-122	O-RING	1BP-11	1	
165-124	GREASE NIPPLE	G 1/4"	1	
165-150	VALVE ADJUSTER ASSEMBLY			
165-151	VALVE	M22*1.5*96	1	
165-152	VALVE NUT	M22*1.5*33	1	
165-153	O-RING	1BP-18	1	
165-154	O-RING	1BP-29	1	
165-200	VALVE ASSEMBLY			
165-201	VALVE COVER	φ 85*38	1	
165-202	VALVE	φ 15* φ 71* φ 68*147	1	
165-203	VALVE SLEEVE	φ 85*190	1	
165-204	O-RING	1BG-80	1	
165-205	O-RING	1BG-55	1	
165-300	PISTON BUSH ASSEMBLY			
165-301	PISTON BUSH		1	
165-302	GAS SEAL	IKH-167*179.1*10	1	
165-303	STEP SEAL	SPNS-167	2	
165-304	O-RING	1BG-210	2	
165-307	BUFFER RING	SRTN 167	1	
165-400	BACK HEAD ASSEMBLY			
165-401	BACK HEAD		1	
165-402	O-RING	1BG-210	1	
165-403	GAS CHARGING VALVE	G 1/2"	1	
165-404	O-RING	1BP-18	1	
165-405	GAS CHARGING VALVE COVER	M10*1.0	1	
165-406	O-RING	1BP-12	1	
165-500	FRONT HEAD ASSEMBLY			
165-501	FRONT HEAD		1	
165-502	THRUST BUSH	φ 165* φ 202*212	1	

165-503	CHISEL BUSH	φ 165* φ 238*200	1	
165-504	SILENCED CHISEL BUSH			
165-505	CHISEL PIN	96*52*326	2	
165-506	BUSHING PIN	φ 20*257	4	
165-507	CHISEL	φ 165*1600	2	
165-508	RUBBER PLUG	φ 20*21	4	
165-513	GREASE NIPPLE	G 1/4"	1	
165-515	PLUG	M12	1	
165-519	O-RING	1BP-14	1	
165-520	O-RING	1BP-18	1	
165-600	ACCUMULATOR ASSEMBLY			
165-601	ACCUMULATOR BOTTOM		1	
165-602	ACCUMULATOR COVER		1	
165-603	DIAPHRAGM	φ 192*40	1	
165-604	INNER VALVE ASSEMBLY		1	
165-605	GAS CHARGING ADJUSTER	M12*1.25	1	
165-606	O-RING	1BP-5	1	
165-607	GAS CHARGING CAP	M12*1.25	1	
165-608	O-RING	1BP-14	1	
165-609	PLUG	M10*1.0	1	
165-610	O-RING	1BP-12	1	
165-611	INNER SHEX. OCKET BOLT	M16*40	14	
165-612	INNER SHEX. OCKET BOLT	M24*60	4	
165-613	O-RING	1BP-95	1	
165-614	WHITE RING	4BP-95	1	
165-700	THROUGH BOLT ASSEMBLY			
165-701	THROUGH BOLT	RD56*4.233*1211	4	
165-702	SCREW NUT	RD56*4.233*55	4	
165-703	WASHER	φ 75* φ 58*15	4	
165-704	SCREW NUT	RD56*4.233*65	4	

BLTB-175

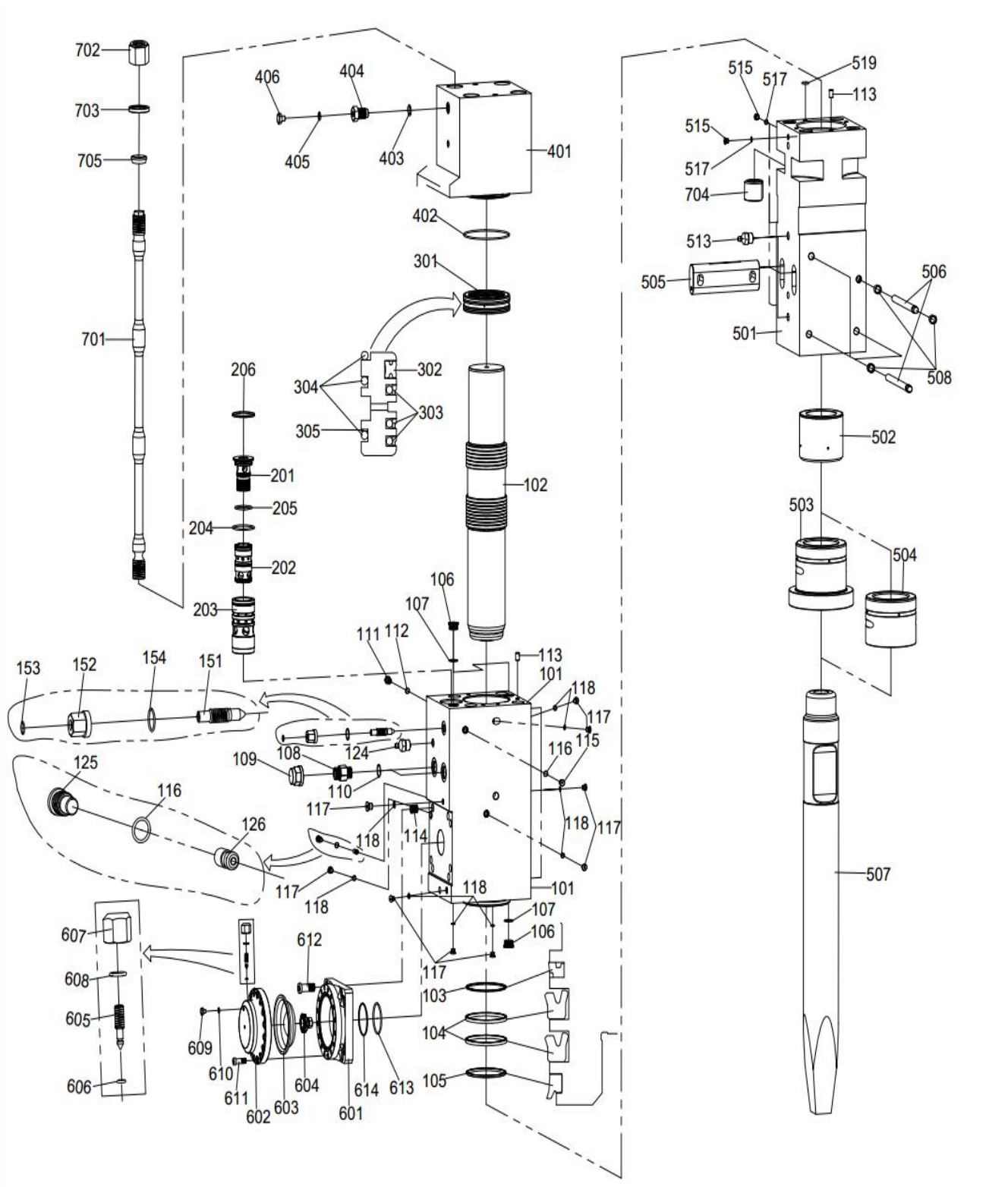

PARTS NO.	PARTS NAME	SPECIFICATION	Q'TY	
175L-100	CYLINDER ASSEMBLY			
175L-101	CYLINDER		1	
175L-102	PISTON		1	
175L-103	BUFFER RING	HBY 185*200.5*6	1	
175L-104	U-PACKING	IUIS 185*205*12	2	
175L-105	DUST SEAL	LBI 185*198*7*9.5	1	
175L-106	PLUG	G 1 1/4"	3	
175L-107	O-RING	1BP-38	3	
175L-108	IN/OUT ADAPTER	G 1 1/4"	2	
175L-109	IN/OUT ADAPTER COVER	G 1 1/4"	2	
175L-110	O-RING	1BP-44	2	
175L-111	EXHAUST VALVE	G 1/2"	1	
175L-112	O-RING	1BP-18	1	
175L-113	GUIDE PIN	φ 18*30	2	
175L-114	BOLT	ST30*2*16	4	
175L-115	PLUG	G 1/2"	1	
175L-116	O-RING	1BP-18	2	
175L-117	PLUG	G 1/4"	11	
175L-118	O-RING	1BP-11	11	
175L-124	GREASE NIPPLE	G 1/4"	1	
175L-125	PLUG	G 1/2"	1	
175L-126	ANTI-USELESS STRIKE VALVE	φ 16*31	1	
175L-150	VALVE ADJUSTER ASSEMBLY			
175L-151	VALVE	M27*2.0*122	1	
175L-152	VALVE NUT	M27*2.0*46	1	
175L-153	O-RING	1BP-21	1	
175L-154	O-RING	1BP-40	1	
175L-200	VALVE ASSEMBLY			
175L-201	VALVE COVER	φ 101*130	1	
175L-202	VALVE	φ 82* φ 85*148	1	
175L-203	VALVE SLEEVE	φ 110*214	1	
175L-204	O-RING	1BP-100	1	
175L-205	O-RING	1BP-75	1	
175L-206	PROTECT RING	103*110*6.6	1	
175L-300	PISTON BUSH ASSEMBLY			
175L-301	PISTON BUSH		1	
175L-302	GAS SEAL	IKH-177	1	
175L-303	STEP SEAL	SPNS-177	3	
175L-304	O-RING	1BG-220	3	
175L-305	WHITE RING	T3G-220	1	
175L-400	BACK HEAD ASSEMBLY			
175L-401	BACK HEAD		1	
175L-402	O-RING	1BG-220	1	
175L-403	GAS CHARGING VALVE	G 1/2"	1	
175L-404	O-RING	1BP-18	1	
175L-405	GAS CHARGING VALVE COVER	M10*1.0	1	
175L-406	O-RING	1BP-12	1	
175L-500	FRONT HEAD ASSEMBLY			
175L-501	FRONT HEAD		1	

175L-502	THRUST BUSH	φ 175* φ 216*182	1	
175L-503	CHISEL BUSH	φ 175* φ 250*250	1	
175L-504	SILENCED CHISEL BUSH	φ 175* φ 250*190	1	
175L-505	CHISEL PIN	120*60*350	2	
175L-506	BUSHING PIN	φ 26* φ 29*335	4	
175L-507	CHISEL	φ 175*1600	2	
175L-508	PU RING	φ 26* φ 33*18	5	
175L-513	GREASE NIPPLE	G 1/4"	2	
175L-515	PLUG	G 1/4"	4	
175L-517	O-RING	1BP-11	4	
175L-519	O-RING	1BP-18	1	
175L-600	ACCUMULATOR ASSEMBLY			
175L-601	ACCUMULATOR BOTTOM		1	
175L-602	ACCUMULATOR COVER		1	
175L-603	DIAPHRAGM	φ 237*45	1	
175L-604	INNER VALVE ASSEMBLY		1	
175L-605	GAS CHARGING ADJUSTER	M12*1. 25	1	
175L-606	O-RING	1BP-5	1	
175L-607	GAS CHARGING CAP	M12*1. 25	1	
175L-608	O-RING	1BP-14	1	
175L-609	PLUG	M10*1. 0	1	
175L-610	O-RING	1BP-12	1	
175L-611	INNER SHEX. OCKET BOLT	M20*1. 5*55	20	
175L-612	INNER SHEX. OCKET BOLT	M24*70	8	
175L-613	O-RING	1BP-115	1	
175L-614	WHITE RING	4BP-115	1	
175L-700	THROUGH BOLT ASSEMBLY			
175L-701	THROUGH BOLT	RD60*4. 233*1483	4	
175L-702	SCREW NUT	RD60*4. 233*95	4	
175L-703	WASHER	φ 75* φ 60*15	4	
175L-704	SCREW NUT	RD60*4. 233*105	4	
175L-705	ALUMINIUM BACKING	φ 75* φ 60*25	4	

BLTB-185G

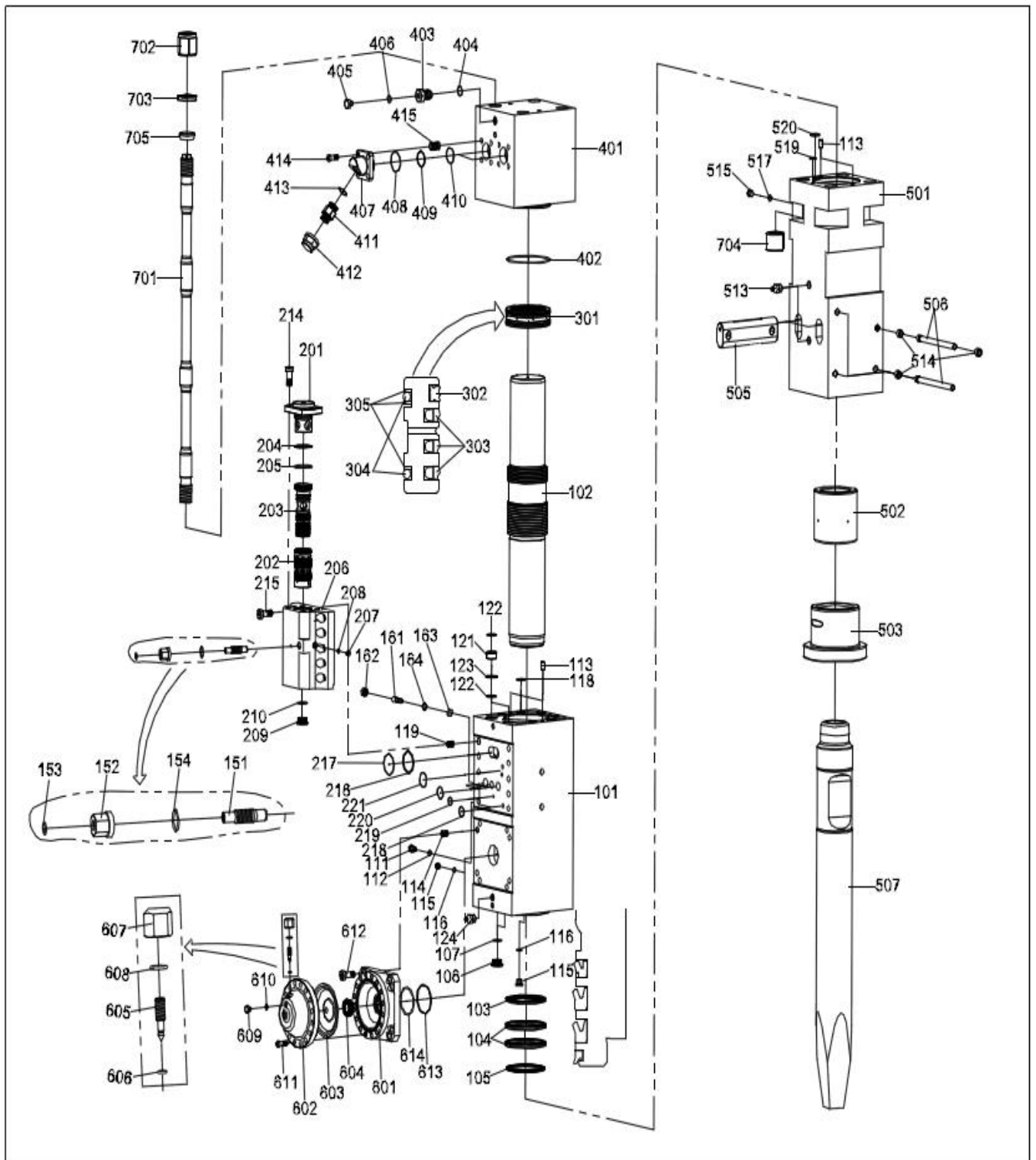

PARTS NO.	PARTS NAME	SPECIFICATION	Q'TY	
185G-100	CYLINDER ASSEMBLY			
185G-101	CYLINDER		1	
185G-102	PISTON		1	
185G-103	BUFFER RING	RUY(B) 185*205*12	1	
185G-104	U-PACKING	RUS 185*205*16	2	
185G-105	DUST SEAL	DUS(D) 185*198*7*9.5	1	
185G-106	PLUG	G 1 1/4"	2	
185G-107	O-RING	1BP-38	2	
185G-111	EXHAUST VALVE	G 1/2"	1	
185G-112	O-RING	1BP-18	1	
185G-113	GUIDE PIN	φ 18*30	4	
185G-114	BOLT	ST24*10	8	
185G-115	PLUG	G 1/4"-L20	2	
185G-116	O-RING	1BP-11	2	
185G-118	O-RING	1BP-40	6	
185G-119	BOLT	ST24*10	10	
185G-121	WHITE UNION	T/B φ 50* φ 44* φ 40*30	2	
185G-122	O-RING	1BP-44	4	
185G-123	D-RING	φ 52* φ 58*3	2	
185G-124	GREASE NIPPLE	G 1/4"	1	
185G-150	VALVE ADJUSTER ASSEMBLY			
185G-151	VALVE	M27*2.0*128	1	
185G-152	VALVE NUT	M27*2.0*46	1	
185G-153	O-RING	1BP-21	1	
185G-154	O-RING	1BP-40	1	
185G-160	VALVE ADJUSTER ASSEMBLY			
185G-161	ADJUSTER	M22*1.5*80	1	
185G-162	ADJUSTER NUT	M22*1.5*18	1	
185G-163	O-RING	1BP-14	1	
185G-164	WHITE RING	T3P-14	1	
185G-200	VALVE ASSEMBLY			
185G-201	VALVE COVER	φ 110* φ 200* φ 90* φ 84*128	1	
185G-202	VALVE	φ 85.5* φ 84*163	1	
185G-203	VALVE	φ 85.5* φ 70.7* φ 70*227	1	
185G-204	WHITE RING	T3P-80	1	
185G-205	O-RING	1BP-80	1	
185G-206	VALVE BOTTOM	330*322*225*160	1	
185G-207	PLUG	G 3/8"	1	
185G-208	O-RING	1BP-14	1	
185G-209	PLUG	G 1 1/4"	1	
185G-210	O-RING	1BP-80	1	
185G-214	INNER SHEX. OCKET BOLT	M24*60	6	
185G-215	INNER SHEX. OCKET BOLT	M24*70	10	
185G-216	WHITE RING	4BG-90	1	
185G-217	O-RING	1BG-90	1	
185G-218	O-RING	1BG-30	1	
185G-219	O-RING	1BG-40	2	
185G-220	O-RING	1BG-50	2	
185G-221	O-RING	1BG-60	1	

185G-300	PISTON BUSH ASSEMBLY			
185G-301	PISTON BUSH		1	
185G-302	GAS SEAL	GAS-180*9.7	1	
185G-303	STEP SEAL	SSH-180*7.8	3	
185G-304	O-RING	1BG-220	2	
185G-305	WHITE RING	T3G-220	3	
185G-400	BACK HEAD ASSEMBLY			
185G-401	BACK HEAD		1	
185G-402	O-RING	1BG-220	1	
185G-403	GAS CHARGING VALVE	G 1/2"	1	
185G-404	O-RING	1BP-18	1	
185G-405	GAS CHARGING VALVE COVER	M10*1.0	1	
185G-406	O-RING	1BP-12	1	
185G-407	IN/OUT FLANGE	123*123*67	2	
185G-408	O-RING	1BG-85	2	
185G-409	O-RING	1BG-65	2	
185G-410	WHITE RING	T3G-65	2	
185G-411	IN/OUT ADAPTER	G 1 1/4"	2	
185G-412	IN/OUT ADAPTER COVER	G 1 1/4"	2	
185G-413	O-RING	1BP-44	2	
185G-414	INNER SHEX. OCKET BOLT	M20*50	8	
185G-415	BOLT	ST20*12	8	
185G-500	FRONT HEAD ASSEMBLY			
185G-501	FRONT HEAD		1	
185G-502	THRUST BUSH	φ 185* φ 223*225	1	
185G-503	CHISEL BUSH	φ 185* φ 250*225	1	
185G-505	CHISEL PIN	120*60*350	2	
185G-506	BUSHING PIN	φ 26* φ 29*335	4	
185G-507	CHISEL	φ 185*1700	2	
185G-513	GREASE NIPPLE	G 1/4"	2	
185G-514	PU RING	φ 26* φ 33*18	5	
185G-515	PLUG	M18*1.5	1	
185G-517	O-RING	1BP-16	1	
185G-519	O-RING	1BP-12	1	
185G-520	O-RING	1BP-18	1	
185G-600	ACCUMULATOR ASSEMBLY			
185G-601	ACCUMULATOR BOTTOM		1	
185G-602	ACCUMULATOR COVER		1	
185G-603	DIAPHRAGM	φ 237*40	1	
185G-604	INNER VALVE ASSEMBLY		1	
185G-605	GAS CHARGING ADJUSTER	M12*1.25	1	
185G-606	O-RING	1BP-5	1	
185G-607	GAS CHARGING CAP	M12*1.25	1	
185G-608	O-RING	1BP-14	1	
185G-609	PLUG	M10*1.0	1	
185G-610	O-RING	1BP-12	1	
185G-611	INNER SHEX. OCKET BOLT	M20*1.5*55	16	
185G-612	INNER SHEX. OCKET BOLT	M24*70	8	
185G-613	O-RING	1BP-115	1	
185G-614	WHITE RING	4BP-115	1	
185G-700	THROUGH BOLT ASSEMBLY			

185G-701	THROUGH BOLT	RD60*4. 233*1534	4	
185G-702	SCREW NUT	RD60*4. 233*95	4	
185G-703	WASHER	φ 61* φ 98*17	4	
185G-704	SCREW NUT	RD60*4. 233*75	4	
185G-705	ALUMINUM WASHER	φ 75* φ 60*25	4	

BLTB-190G

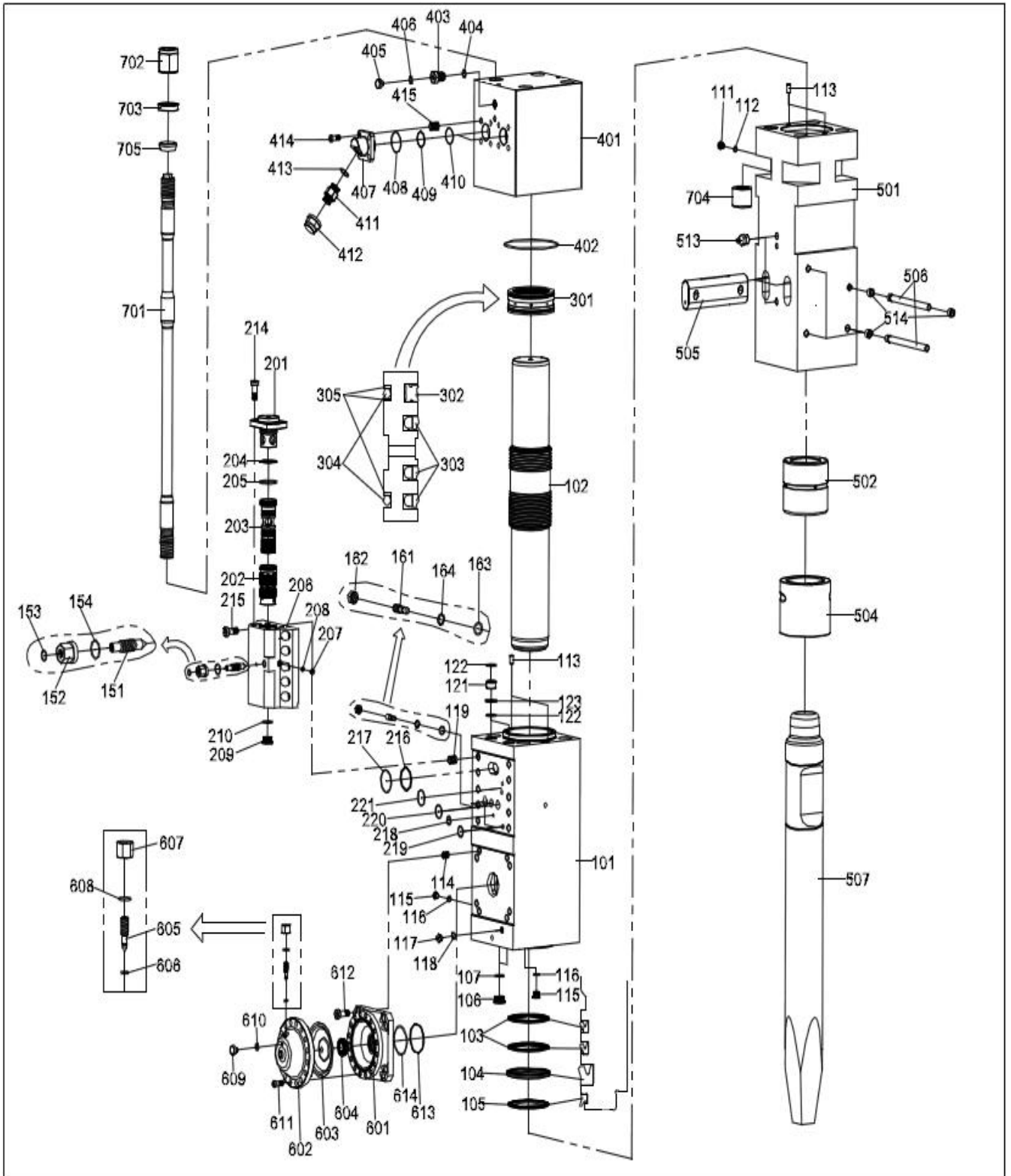

PARTS NO.	PARTS NAME	SPECIFICATION	Q' TY	
190G-100	CYLINDER ASSEMBLY			
190G-101	CYLINDER		1	
190G-102	PISTON		1	
190G-103	BUFFER RING	HBV 190*204.5*9	2	
190G-104	U-PACKING	IDI 190*215*16	1	
190G-105	DUST SEAL	DSI 190*203*7*9.5	1	
190G-106	PLUG	G 1 1/4"	2	
190G-107	O-RING	1BP-38	2	
190G-111	EXHAUST VALVE	G 1/2"	1	
190G-112	O-RING	1BP-18	1	
190G-113	GUIDE PIN	φ 18*30	4	
190G-114	BOLT	ST24*10	8	
190G-115	PLUG	G 1/4"	2	
190G-116	O-RING	1BP-11	2	
190G-117	PLUG	G 3/8"	1	
190G-118	O-RING	1BP-14	1	
190G-119	BOLT	ST24*10	10	
190G-121	WHITE UNION	T/B φ 50* φ 44* φ 40*30	2	
190G-122	O-RING	1BP-44	4	
190G-123	D-RING	φ 52* φ 58*3	2	
190G-150	VALVE ADJUSTER ASSEMBLY			
190G-151	VALVE	M27*2.0*128	1	
190G-152	VALVE NUT	M27*2.0*46	1	
190G-153	O-RING	1BP-21	1	
190G-154	O-RING	1BP-40	1	
190G-160	VALVE ADJUSTER ASSEMBLY			
190G-161	VALVE	M22*1.5*80	1	
190G-162	VALVE NUT	M22*1.5*18	1	
190G-163	O-RING	1BP-14	1	
190G-164	WHITE RING	T3P-14	1	
190G-200	VALVE ASSEMBLY			
190G-201	VALVE COVER	φ 110* φ 200* φ 90* φ 84*128	1	
190G-202	VALVE	φ 85.5* φ 84*163	1	
190G-203	VALVE	φ 85.5* φ 70.7* φ 70*227	1	
190G-204	WHITE RING	T3P-80	1	
190G-205	O-RING	1BP-80	1	
190G-206	VALVE BOTTOM	330*322*225*160	1	
190G-207	PLUG	G 3/8"	1	
190G-208	O-RING	1BP-14	1	
190G-209	PLUG	G 1 1/4"	1	
190G-210	O-RING	1BP-38	1	
190G-214	INNER SHEX. OCKET BOLT	M24*60	6	
190G-215	INNER SHEX. OCKET BOLT	M24*70	10	
190G-216	WHITE RING	4BG-90	1	
190G-217	O-RING	1BG-90	1	
190G-218	O-RING	1BG-30	1	
190G-219	O-RING	1BG-40	2	
190G-220	O-RING	1BG-50	2	
190G-221	O-RING	1BG-60	1	

190G-300	PISTON BUSH ASSEMBLY			
190G-301	PISTON BUSH		1	
190G-302	GAS SEAL	PPY-187*9.7	1	
190G-303	STEP SEAL	SRIN-187*7.8	3	
190G-304	O-RING	1BG-225	2	
190G-305	WHITE RING	T3G-225	3	
190G-400	BACK HEAD ASSEMBLY			
190G-401	BACK HEAD		1	
190G-402	O-RING	1BG-265	1	
190G-403	GAS CHARGING VALVE	G 1/2"	1	
190G-404	O-RING	1BP-18	1	
190G-405	GAS CHARGING VALVE COVER	M10*1.0	1	
190G-406	O-RING	1BP-12	1	
190G-407	IN/OUT FLANGE	123*123*67	2	
190G-408	O-RING	1BG-85	2	
190G-409	O-RING	1BG-65	2	
190G-410	WHITE RING	T3G-65	2	
190G-411	IN/OUT ADAPTER	G 1 1/4"	2	
190G-412	IN/OUT ADAPTER COVER	G 1 1/4"	2	
190G-413	O-RING	1BP-44	2	
190G-414	INNER SHEX. OCKET BOLT	M20*50	8	
190G-415	BOLT	ST20*12	8	
190G-500	FRONT HEAD ASSEMBLY			
190G-501	FRONT HEAD		1	
190G-502	THRUST BUSH	φ 190* φ 225*215	1	
190G-503	CHISEL BUSH	φ 190* φ 255*220	1	
190G-505	CHISEL PIN	120*60*370	2	
190G-506	BUSHING PIN	φ 26* φ 29*358	4	
190G-507	CHISEL	φ 190*1700	2	
190G-513	GREASE NIPPLE	G 1/4"	2	
190G-514	PU RING	φ 26* φ 33*18	5	
190G-600	ACCUMULATOR ASSEMBLY			
190G-601	ACCUMULATOR BOTTOM		1	
190G-602	ACCUMULATOR COVER		1	
190G-603	DIAPHRAGM	φ 237*40	1	
190G-604	INNER VALVE ASSEMBLY		1	
190G-605	GAS CHARGING ADJUSTER	M12*1.25	1	
190G-606	O-RING	1BP-5	1	
190G-607	GAS CHARGING CAP	M12*1.25	1	
190G-608	O-RING	1BP-14	1	
190G-609	PLUG	M10*1.0	1	
190G-610	O-RING	1BP-12	1	
190G-611	INNER SHEX. OCKET BOLT	M20*1.5*55	16	
190G-612	INNER SHEX. OCKET BOLT	M24*70	8	
190G-613	O-RING	1BP-115	1	
190G-614	WHITE RING	4BP-115	1	
190G-700	THROUGH BOLT ASSEMBLY			
190G-701	THROUGH BOLT	RD65*4.233*1590	4	
190G-702	SCREW NUT	RD65*4.233*95	4	
190G-703	WASHER	φ 66* φ 104*20	4	
190G-704	SCREW NUT	RD65*4.233*78	4	

190G-705	ALUMINUM WASHER	ϕ 80* ϕ 65*25.5	4	
----------	-----------------	---------------------------	---	--

BLTB-195

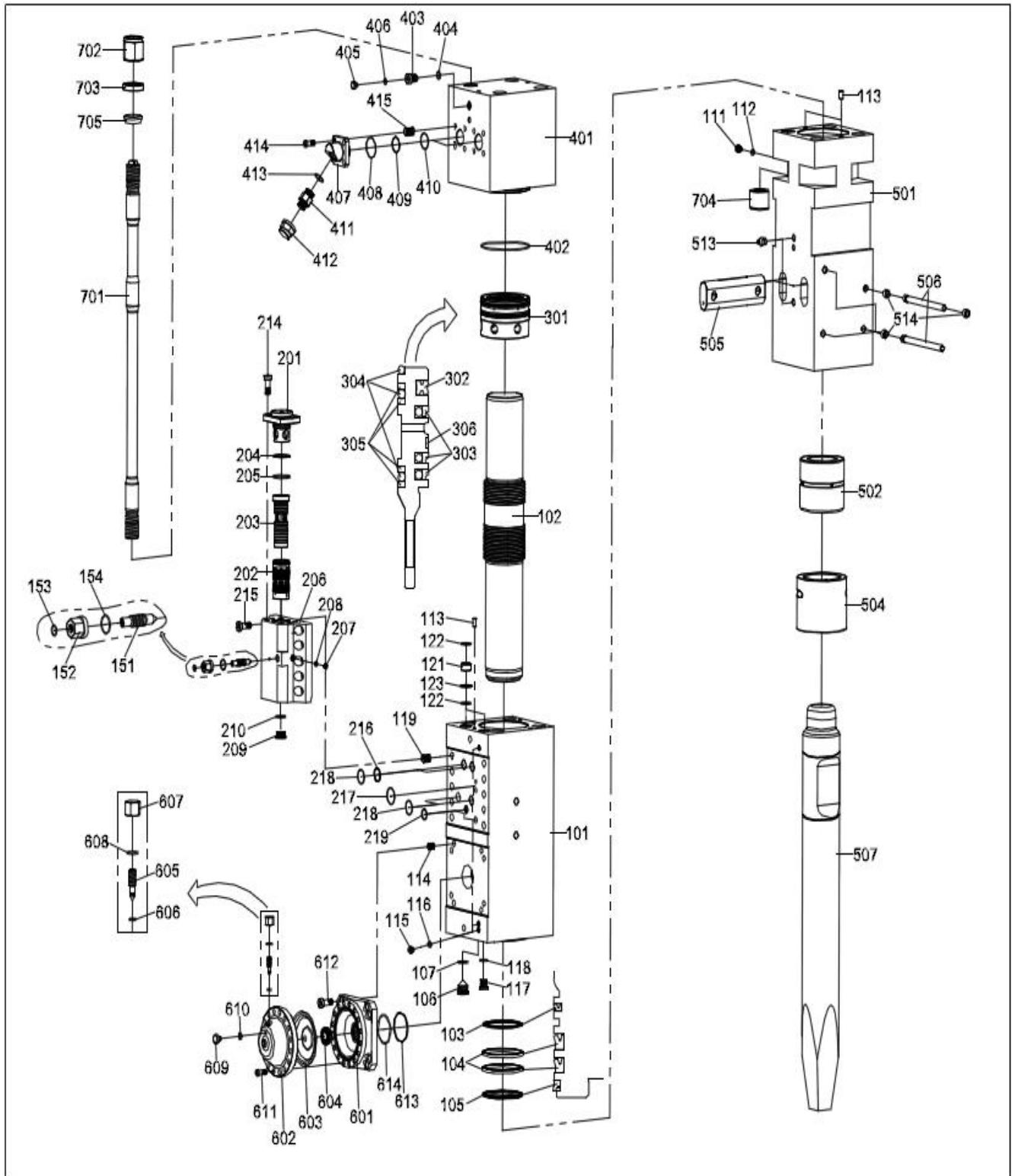

PARTS NO.	PARTS NAME	SPECIFICATION	Q'TY	
195-100	CYLINDER ASSEMBLY			
195-101	CYLINDER		1	
195-102	PISTON		1	
195-103	BUFFER RING	HBY 190*205.5*6	1	
195-104	U-PACKING	ISI 190*210*12	2	
195-105	DUST SEAL	DSI 190*203*7*9.5	1	
195-106	PLUG	G 1 1/2"	1	
195-107	O-RING	1BP-44	1	
195-111	EXHAUST VALVE	G 1/2"	1	
195-112	O-RING	1BP-18	1	
195-113	GUIDE PIN	φ 18*30	3	
195-114	BOLT	ST24*10	8	
195-115	PLUG	G 1/4"	6	
195-116	O-RING	1BP-11	6	
195-117	PLUG	M18*1.5	4	
195-118	O-RING	1BP-16	4	
195-119	BOLT	ST30*2*16	10	
195-121	WHITE UNION	T/B φ 50* φ 44* φ 38*30	2	
195-122	O-RING	1BP-44	4	
195-123	D-RING	φ 52* φ 58*3	2	
195-150	VALVE ADJUSTER ASSEMBLY			
195-151	VALVE	M27*2.0*120	1	
195-152	VALVE NUT	M27*2.0*46	1	
195-153	O-RING	1BP-21	1	
195-154	O-RING	1BP-40	1	
195-200	VALVE ASSEMBLY			
195-201	VALVE COVER	φ 105* φ 228* φ 100* φ 90*	1	
195-202	VALVE	φ 81.3* φ 66.4* φ 65*209	1	
195-203	VALVE	φ 81.3*152	1	
195-204	WHITE RING	T3P-90	1	
195-205	O-RING	1BP-90	1	
195-206	VALVE BOTTOM	340*325*237*160	1	
195-207	PLUG	G 1/2"	1	
195-208	O-RING	1BP-18	1	
195-209	PLUG	G 1 1/4"	1	
195-210	O-RING	1BP-38	1	
195-214	INNER SHEX. OCKET BOLT	M24*60	6	
195-215	INNER SHEX. OCKET BOLT	M30*2.0*70	10	
195-216	WHITE RING	4BG-55	2	
195-217	O-RING	1BG-65	1	
195-218	O-RING	1BG-55	4	
195-219	O-RING	1BG-40	2	
195-300	PISTON BUSH ASSEMBLY			
195-301	PISTON BUSH		1	
195-302	GAS SEAL	IKH-185*197.5*10	1	
195-303	STEP SEAL	SPNS-185*200.5*5.9	3	
195-304	O-RING	1BG-240	3	
195-305	WHITE RING	T3G-240	4	
195-306	GUIDANCE TAPE	φ 185* φ 190*15	1	

195-400	BACK HEAD ASSEMBLY			
195-401	BACK HEAD		1	
195-402	O-RING	1BG-240	1	
195-403	GAS CHARGING VALVE	G 1/2"	1	
195-404	O-RING	1BP-18	1	
195-405	GAS CHARGING VALVE COVER	M10*1.0	1	
195-406	O-RING	1BP-12	1	
195-407	IN/OUT FLANGE	123*123*67	2	
195-408	O-RING	1BG-85	2	
195-409	O-RING	1BG-65	2	
195-410	WHITE RING	T3G-65	2	
195-411	IN/OUT ADAPTER	G 1 1/4"	2	
195-412	IN/OUT ADAPTER COVER	G 1 1/4"	2	
195-413	O-RING	1BP-44	2	
195-414	INNER SHEX. OCKET BOLT	M20*50	8	
195-415	BOLT	ST20*12	8	
195-500	FRONT HEAD ASSEMBLY			
195-501	FRONT HEAD		1	
195-502	THRUST BUSH	φ 190* φ 225*215	1	
195-503	CHISEL BUSH	φ 190* φ 255*220	1	
195-505	CHISEL PIN	120*60*370	2	
195-506	BUSHING PIN	φ 26* φ 29*358	4	
195-507	CHISEL	φ 190*1700	2	
195-513	GREASE NIPPLE	G 1/4"	2	
195-514	PU RING	φ 26* φ 33*18	5	
195-600	ACCUMULATOR ASSEMBLY			
195-601	ACCUMULATOR BOTTOM		1	
195-602	ACCUMULATOR COVER		1	
195-603	DIAPHRAGM	φ 237*40	1	
195-604	INNER VALVE ASSEMBLY		1	
195-605	GAS CHARGING ADJUSTER	M12*1.25	1	
195-606	O-RING	1BP-5	1	
195-607	GAS CHARGING CAP	M12*1.25	1	
195-608	O-RING	1BP-14	1	
195-609	PLUG	M10*1.0	1	
195-610	O-RING	1BP-12	1	
195-611	INNER SHEX. OCKET BOLT	M20*1.5*55	16	
195-612	INNER SHEX. OCKET BOLT	M24*70	8	
195-613	O-RING	1BP-115	1	
195-614	WHITE RING	4BP-115	1	
195-700	THROUGH BOLT ASSEMBLY			
195-701	THROUGH BOLT	RD65*4.233*1590	4	
195-702	SCREW NUT	RD65*4.233*95	4	
195-703	WASHER	φ 66* φ 104*20	4	
195-704	SCREW NUT	RD65*4.233*78	4	
195-705	ALUMINUM WASHER	φ 80* φ 65*25.5	4	

BLTB-210L

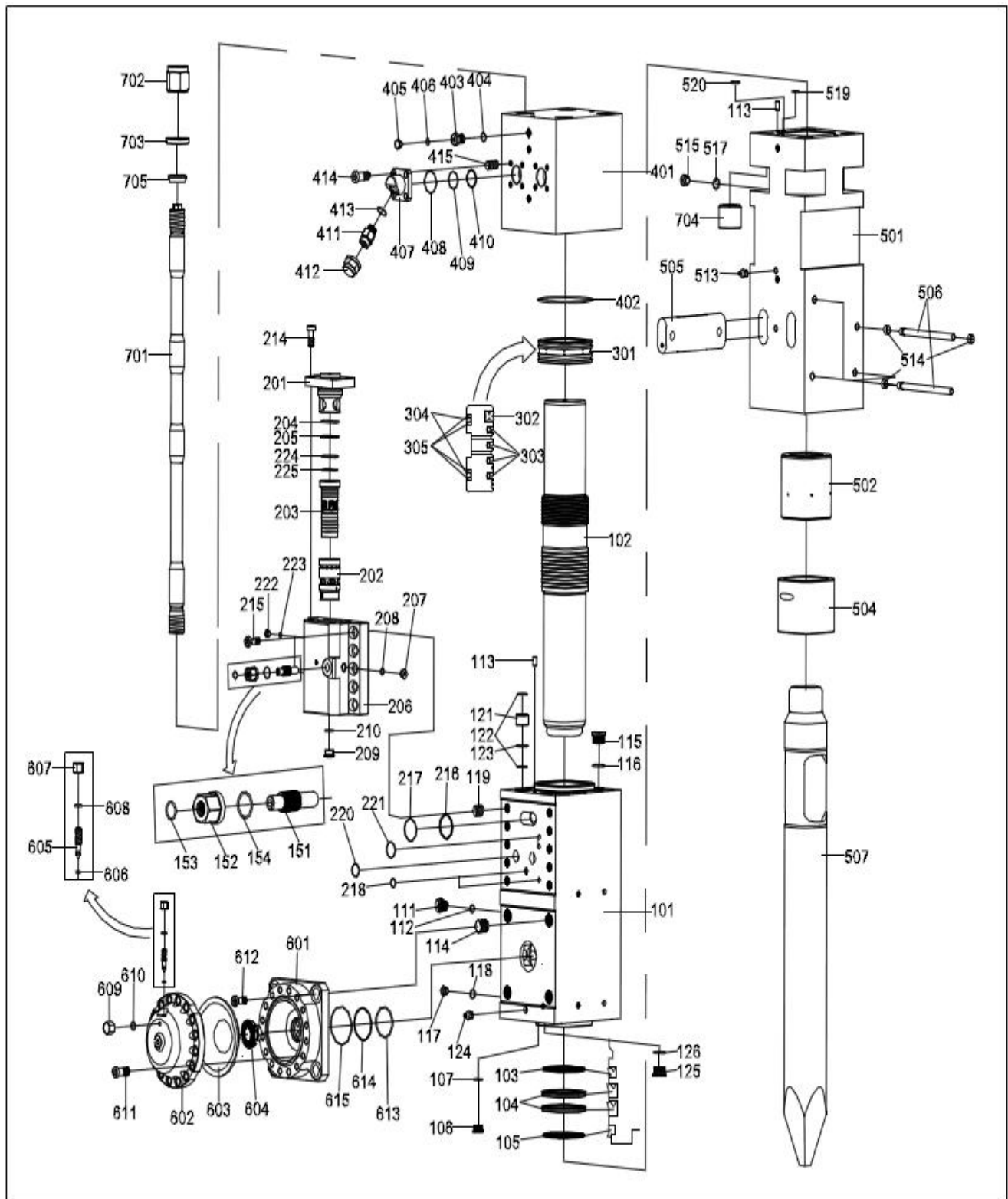

PARTS NO.	PARTS NAME	SPECIFICATION	Q' TY	
210L-100	CYLINDER ASSEMBLY			
210L-101	CYLINDER		1	
210L-102	PISTON		1	
210L-103	BUFFER RING	HBY 210*231*7.7	1	
210L-104	U-PACKING	IUIS 210*230*12	2	
210L-105	DUST SEAL	DSI 210*223*7*9.5	1	
210L-106	PLUG	G 1 3/4"	2	
210L-107	O-RING	1BP-48A	2	
210L-111	EXHAUST VALVE	G 1/2"	1	
210L-112	O-RING	1BP-18	1	
210L-113	GUIDE PIN	φ 18*30	2	
210L-114	BOLT	ST48*3*17	4	
210L-115	PLUG	G 1"	6	
210L-116	O-RING	1BP-29	6	
210L-117	PLUG	G 1/4"	13	
210L-118	O-RING	1BP-11	13	
210L-119	BOLT	ST30*2*20	10	
210L-121	WHITE UNION	T/B φ 60*φ 55*φ 44*42	2	
210L-122	O-RING	1BG-55	4	
210L-123	O-RING	1BP-62	2	
210L-124	GREASE NIPPLE	G 1/4"	1	
210L-125	PLUG	M20*1.5	1	
210L-126	O-RING	1BP-18	1	
210L-150	VALVE ADJUSTER ASSEMBLY			
210L-151	VALVE	M33*2.0*134	1	
210L-152	VALVE NUT	M33*2.0*47	1	
210L-153	O-RING	1BG-25	1	
210L-154	O-RING	1BP-42	1	
210L-200	VALVE ASSEMBLY			
210L-201	VALVE COVER	φ 120*φ 250*φ 105*φ 100*153	1	
210L-202	VALVE	φ 96.6*φ 99*161	1	
210L-203	VALVE	φ 99*φ 81.3*φ 80*224	1	
210L-204	WHITE RING	4BP-130	1	
210L-205	O-RING	1BP-130	1	
210L-206	VALVE BOTTOM	380*364*260*180	1	
210L-207	PLUG	M24*2.0	2	
210L-208	O-RING	1BP-22	2	
210L-209	PLUG	G 1 1/2"	1	
210L-210	O-RING	1BP-44	1	
210L-214	INNER SHEX. OCKET BOLT	M30*70	6	
210L-215	INNER SHEX. OCKET BOLT	M30*2.0*100	10	
210L-216	WHITE RING	4BP-115	1	
210L-217	O-RING	1BP-115	1	
210L-218	O-RING	1BG-35	2	
210L-220	O-RING	1BP-67	2	
210L-221	O-RING	1BG-60	1	
210L-222	PLUG	G 1/4"	2	
210L-223	O-RING	1BP-11	2	
210L-224	WHITE RING	T3P-110	1	

210L-225	O-RING	1BP-110	1	
210L-300	PISTON BUSH ASSEMBLY			
210L-301	PISTON BUSH		1	
210L-302	GAS SEAL	IKH-205*217.8*10	1	
210L-303	STEP SEAL	SPNS-205*220.5*5	4	
210L-304	O-RING	1BG-260	2	
210L-305	WHITE RING	T3G-260	4	
210L-400	BACK HEAD ASSEMBLY			
210L-401	BACK HEAD		1	
210L-402	O-RING	1BG-300	1	
210L-403	GAS CHARGING VALVE	G 1/2"	1	
210L-404	O-RING	1BP-18	1	
210L-405	GAS CHARGING VALVE COVER	M10*1.0	1	
210L-406	O-RING	1BP-12	1	
210L-407	IN/OUT FLANGE	123*123*110	2	
210L-408	O-RING	1BG-85	2	
210L-409	O-RING	1BG-65	2	
210L-410	WHITE RING	T3G-65	2	
210L-411	IN/OUT ADAPTER	G 1 1/2"	2	
210L-412	IN/OUT ADAPTER COVER	G 1 1/2"	2	
210L-413	O-RING	1BP-44	2	
210L-414	INNER SHEX. OCKET BOLT	M20*50	8	
210L-415	BOLT	ST20*12	8	
210L-500	FRONT HEAD ASSEMBLY			
210L-501	FRONT HEAD		1	
210L-502	THRUST BUSH	φ 210* φ 250*250	1	
210L-503	CHISEL BUSH	φ 210* φ 280*210	1	
210L-505	CHISEL PIN	140*65*400	2	
210L-506	BUSHING PIN	φ 26* φ 29*391	4	
210L-507	CHISEL	φ 210*1900	2	
210L-513	GREASE NIPPLE	G 1/4"	2	
210L-514	PU RING	φ 26* φ 33*18	5	
210L-515	PLUG	G 1/2"	1	
210L-517	O-RING	1BP-18	1	
210L-519	O-RING	1BP-12	1	
210L-520	O-RING	1BP-18	1	
210L-600	ACCUMULATOR ASSEMBLY			
210L-601	ACCUMULATOR BOTTOM		1	
210L-602	ACCUMULATOR COVER		1	
210L-603	DIAPHRAGM	φ 280*78	1	
210L-604	INNER VALVE ASSEMBLY		1	
210L-605	GAS CHARGING ADJUSTER	M12*1.25	1	
210L-606	O-RING	1BP-5	1	
210L-607	GAS CHARGING CAP	M12*1.25	1	
210L-608	O-RING	1BP-14	1	
210L-609	PLUG	M10*1.0	1	
210L-610	O-RING	1BP-12	1	
210L-611	INNER SHEX. OCKET BOLT	M27*80	16	
210L-612	INNER SHEX. OCKET BOLT	M48*3.0*100	4	
210L-613	O-RING	1BP-140	1	
210L-614	WHITE RING	4BP-140	1	

210L-615	O-RING	1BG-190	1	
210L-700	THROUGH BOLT ASSEMBLY			
210L-701	THROUGH BOLT	RD75*3.175*1700	4	
210L-702	SCREW NUT	RD75*3.175*100	4	
210L-703	WASHER	φ 75* φ 118*20	4	
210L-704	SCREW NUT	RD75*3.175*90	4	
210L-705	ALUMINIUM BACKING	φ 75* φ 91*27	4	